PHILADELPHIA NATIONALS WHO WILL PLAY BOSTON RED SOX FOR WORLD'S SERIES

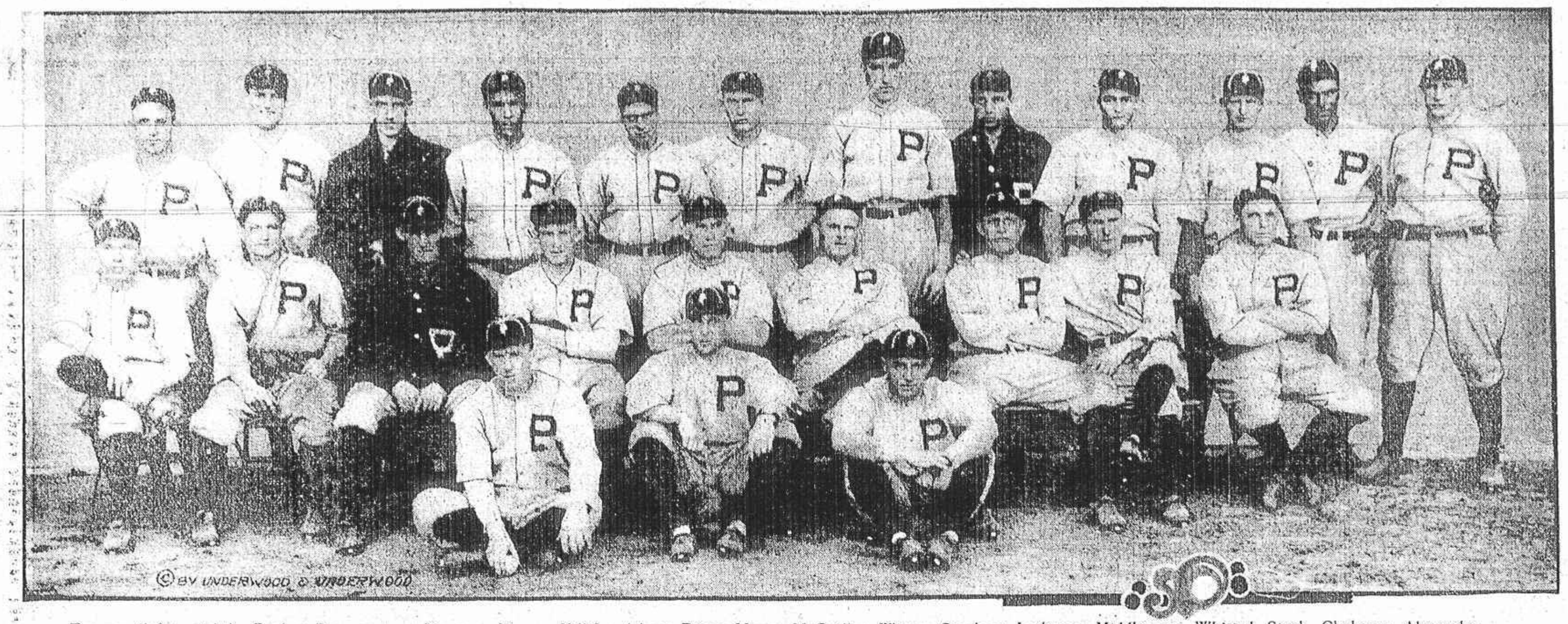

Top row (left to right)—Becker, Baumgartner, Demaree, Tincup, Killifer, Adams, Rixey, Mayer, McQuillan, Weiser, Oeschger, Luderus. Middle row—Whitted, Stock, Chalmers, Alexander, Pat Moran (Manager), Cravath, Niehoff, Bancroft, Paskert. Bottom row—Byrne, Burns, Dugey.

NEW YORK GOLFERS BEAT PENNSYLVANIA

Quakers Are Overwhelmed in Finals for Lesley Cup at Marion Cricket Club.

(Special to The Eagle.)

Philadelphia, October 2—New York overwhelmed Pennsylvania in the final of the **Lesley Cup** matches, at the **Marion Cricket** Club, Haverford, today, 11 to 4. In the foursomes, in the morning, New York won 4 matches to 1, and in the singles in the afternoon Pennsylvania won but 2 matches out of 10.

Bad as the beating was in the aggregate, many of the matches were very closely contested, and the losers can derive some consolation from the fact that New York had about the best team that has ever represented the State, and that the margin of victory in favor of the winners in the majority of the matches was by no means large.

In the foursomes, one match went to the nineteenth hole, one finished up on the eighteenth and two on the seventeenth, while in the singles one match finished up on the twentieth hole, one on the nineteenth, three on the eighteenth and three on the seventeenth.

Jerry Travers and Oswald Kirkby defeated W. C. Fownes Jr. and Davidson Herron in the foursomes; but if Fownes had been able to putt, a different tale might have been told. Neither team played very well on the first nine holes, Travers and Kirkby having four 5s and two 6s and their opponents 7, two 6s and a 5.

Both sides played better after the turn had been reached, where Travers and Kirkby were 1 up. Four holes were halved in succession, and on the fourteenth, Travers and Kirkby won with a 5 and a 6, Fownes putting the second shot into the pit and Herron playing out with his niblick clean across the green. Travers brought off a remarkable shot on the fifteenth. Kirkby had put the second shot in the rough near the bunker to the left of the green, and Travers put his approach dead to the pin, leaving his partner an easy putt for a 5. As Herron had laid his approach dead, it had looked like a win instead of a half in 4.

After a good drive by Kirkby on the sixteenth, Travers put the second in the bank of the quarry, and Travers had all his work to get out with the next shot. It took them 4 to reach the green to the 2 of their opponents, and they lost the hole with a 6 to a 5. Travers and Kirkby drove to the left of the green on the seventeenth, but Kirkby laid the second dead and Herron ran over and Fownes missed for 2 coming back. Travers holed out, and the match went to the New Yorkers, 2 up and 1 to play.

The cards:

Travers and Kirkby
Out . . . 5 5 5 5 5 4 5 4 5—42
Fownes and Herron
Out . . . 6 4 5 4 5 5 5 4 4—42

Travers and Kirkby
In . . . 4 4 5 4 5 5 4 4 6—41

Max Marston and Gardner White were lucky to defeat H. W. Perrin and H. L. Willoughby on the nineteenth hole. Perrin was decidedly off his putting, and missed at least two easy putts, either one of which would have made a deal of difference to his side. On the extra hole both Perrin and Willoughby were at fault. Willoughby put the second shot into the pit. Perrin played out well, and then his partner gave him an easy putt. While his New York's second shot well past the hole to the rough on the edge of the green, and his partner was well away with his third. White's fourth was dead to the hole, and a half in 5 looked certain. Perrin missed, however, and the match was all over.

Summaries

(Special to The Eagle.)

New York. Pennsylvania.
J. D. Travers and W. C. Fownes, 2 up.
Oswald Kirkby, 1 up. D. Herron.
Chauncey M. Leake and H. L. Willoughby, 4 up. Philip Carter.
Edward M. Marston and H. W. Perrin, 1 up.
A. D. Kammerer and F. S. Snyder, 6 and 5.
Max R. Dr. Webb, 1 up. W. Weyerbacher.
Donald Parsons and Gardner White, 1 up. J. L. Watson.
J. L. Watson, 4 up.
Total, 11. Total, 4.

Travers and Kirkby, 1 up.
Fownes and Herron, 1 up.
Leake and Perrin, 1 up.
Marston and White, 1 up.
Kammerer and Parsons, 1 up.
Webb and Watson, 1 up.
Total, 6. Total, 4.

Leake, New York, defeated Carter, Pennsylvania, 4 up, 3 holes.
Marston, New York, defeated Orr, Pennsylvania, 1 up, 19 holes.
Kammerer, New York, defeated Ormiston, Pennsylvania, 1 up, 19 holes.
Snyder, New York, defeated Stearns, Pennsylvania, 1 up.
Webb, New York, defeated Buxton, Pennsylvania, 2 and 1.
Kammer, New York, defeated Perrin, Pennsylvania, 2 and 1.
Willoughby, Pennsylvania, defeated Reid, New York, 4 and 3.
Partridge, New York, defeated Crookston, Pennsylvania, 1 up.

Carhart Wins at Nassau.

(Special to The Eagle.)

Glen Cove, L. I., October 2—At the Nassau Country Club today there were only four returned cards from a field of ten golfers. The winner was H. W. Carhart, who returned a card, 92—12,80. E. C. Kerr and Dr. S. McCullough were tied for second place with a net of 82 each. The scores: H. W. Carhart, 92—12, 80; E. C. Kerr, 94—12, 82; Dr. S. McCullough, 98—16, 82; C. A. Dunning, 86—8, 83.

President's Trophy at Fox Hills.

Interest today at the Fox Hills Golf Club centered in the third round for the President's Trophy, and the second for the Charles S. Franson Trophy. The 18-hole handicap competition was won by J. W. McMenamy, who had a net score of 76; he having an allowance of 7 strokes; his gross being 83. The match rounds for the President's Trophy and Fanson Trophy resulted as follows:

President's Trophy—Benjamin Sarlacq beat J. D. Barnhill, 4 and 3; J. W. McMenamy beat H. H. Loyd, 8 and 6; E. H. Sykes beat E. C. Joonston, 2 and 1; A. F. Kramer beat R. R. Murdock, 2 and 1.

Franson Trophy—W. Ray Barnhill beat H. S. Palmer, 2 up; A. McLean beat Hubert Gardiner, 6 and 5; George C. Moore beat D. D. Winterbury defaulted; E. S. Wright beat T. W. Tunnock, 4 and 3.

Nelson Leads Crescent A. C. Golfers.

Robert Nelson with a 85-22-73 had the best card of the sixteen golfers at the Crescent A. C. yesterday. He displayed good form on the outward trip and coming home did even better.

Scores:

R. Nelson, 85-12-73; A. E. Duncan, 84-14-73; J. H. Boyce, 85-12-73; A. S. Tippe, 86-12-74; W. F. Bach, 88-12-75; E. F. Shaw, 78-3-75; Dr. F. Morris, 88-13-86; H. F. McPhee, 96-12-84; A. Beebe, 83-12-41; W. D. Sheets, 100-15-85; F. D. Chambers, 92-9-41; F. A. Deuning, 87-3-84; Frank Dundendale, 114-12-84; P. Thiel, 82-6-87; F. N. Hennessy, 114-16-100; A. L. Sheldon, 129-18-102.

SOLDIER BARTFIELD OUTPOINTS KURTZ

Soldier Bartfield of Brooklyn outpointed Young Dave Kurtz of Newark in the main bout of ten rounds at the Broadway Sporting Club last night. It was one of the best fights ever staged at the local organization, both men being on their toes hammering away at each other throughout the entire ten rounds. Bartfield weighed 135½ pounds and Kurtz 134¾.

Bartfield employed a left jab to good advantage and landed the lefty hit repeatedly with this punch. Bartfield was the cleverer boxer, but he had to bring every trick at his command into play in order to win. Kurtz depended almost entirely on his terrific left-hand swing. He was the harder puncher, but he missed more frequently than did his Brooklyn rival.

Kurtz started off like a whirlwind and had the better of his rival in the first round. The only other round in which the Jerseyite led was the fourth. Bartfield had the better of the second, fifth, sixth, seventh, eighth, ninth and tenth rounds, with the third even. Kurtz made a desperate effort to land a knockout in the final session, but Bartfield stood him off and was entitled to the round on his cleverness. The men received a big reception from the capacity house when they left the ring.

In the semi-final of ten rounds, Larry Cannon of Denmark, weighing 141 pounds, won from Johnny Clinton, 135½ pounds. There was nothing to the bout but Hanson after the fifth round.

LAUREL ENTRIES.

Laurel, Md., October 2—Entries for Monday's race follow:

First Race—Selling, three-year-olds, mile: Lady Vatson, Yodelin, Ben Hur, Dr. Hicks, Kit Statler, 106; Harry Gr., Grand Dutchess, 101; Nerne, 100; Kinsella, 98.

Second Race—Maiden allies, two-year-olds, five and a half furlongs: Rose Julia, Ben Marshall, 118; Sand Light, 116; Bonnie Gem, 113; White Star, 108; Broomstem, 105; Gibraltar, 106.

Third Race—Selling, three-year-olds and upward, one mile: Violet, 112; Northern Light, 109; Star of Love, 106; Chinatrick, 104; Valiant, 103; Valiant, 103; Ellen Wise, 98.

Fourth Race—The Annapolis stakes, three-year-olds, six furlongs: Rodeo, 121; Shipbond, 112; King Neptune, 103; Jim Gerrer, 103; Smith, 111; Mr. Murphy, 118; St. Indian, 108; Kaiva, 105.

Fifth Race—Selling, handicap, all ages, one mile: Alexander, 104; Sir Barrage, 101; Horage, 99; Kerlesa, 101; Chicago, 95.

Sixth Race—Selling, three-year-olds and upward, mile and an eighth: Napier, 106; Kerlesa, 103; Ambrose, 105; Halfton, 106; Ambulatora, 103; Stonehenge, 101; Jesse Lykes, 104; Harry Lauder, 107; Dr. Leo, 102; Chittenbank, 102; Weather Cloudy, Crack Brass.

Entries will be announced Monday for the following entries:

(a) Coupled entry.
(b) Widow entry.

WOMEN EXHIBITORS WIN BLUE RIBBONS

Miss Cravath and Miss Kirlin Take Piping Rock Prizes With Their Horses.

(Special to The Eagle.)

Locust Valley, L. I., October 2—Miss Vera A. H. Cravath's bay gelding, Warwick, her chestnut mare Gloribird, and Miss Elizabeth Kirlin's chestnut mare, Queenlight, took the lion's share prizes in the saddle classes at the Piping Rock Horse Show today. Warwick, with Miss Cravath riding for the second time, won the competition for the Piping Rock challenge cup offered by the Piping Rock club for the best saddle horse, 15 hands or over, that had won a first, second or third prize at the show. Warwick won the cup last year, and it now becomes the permanent property of Miss Cravath, as it had to be won twice by the same exhibitor.

In the competition for the cup today Warwick won over a field of ten other entries. When the blue ribbon was pinned on the beautiful horse, spectators at the ringside applauded vigorously for the horse and its owner.

Miss Cravath had a day of successes. She was given a first on Gloribird in the class for ladies' saddle horses, not exceeding 15 hands, to be ridden by ladies. With the same horse she took a second in the class for saddle horses not exceeding 15½ hands and captured a fourth in the class for park hacks.

Miss Elizabeth L. Kirlin, mounted on her chestnut mare Queenlight, was the victor in a class for saddle horses not exceeding 15½ hands. In the saddle class for lady riders with horses not over 15½ hands, Queenlight took a second ribbon and a third in the class for park hacks. Queenlight, with Miss Kirlin up, was awarded second premium in the contest for the Piping Rock challenge cup.

Miss Margaret Beard, with George A. Anderson's MacGregor, a chestnut gelding, was picked by the judges for first award in the class for park hacks, and the gelding was given fourth place in the competition for the challenge cup offered by the Piping Rock Club. T. Ashley Sparks' chestnut mare Last Post, ridden by Miss Amy Sparks, took second in the park hacks class and a third in the challenge cup competition.

The class for children's ponies, the entries ridden by young children and shown on a lead line, brought out two entrants. Most of the children who intended to enter were prevented from doing so by the heavy downpour of rain that lasted all morning. The first cup went to H. I. Nicholas' pony Benny, ridden by little 6-year-old Freddie Nicholas. The second award went to Howard Powers' Buster Brown, ridden by Claussen Summers.

Lieutenant Pullen Also a Winner.

The six-mile race for officers of the U. S. Army and members of the National Guard was won by the chestnut gelding Vaillant, ridden by Lieutenant Daniel D. Pullen of West Point. Charles McDougall's brown gelding Covington, which won last year, did not start today. The race was for the Army challenge cup, which must be won three times before it becomes permanent property.

The half-mile flat race for officers of the U. S. Army and members of the National Guard, went to Private Peter Hickey, riding Curiosity, and the quarter-mile pony race was won by Tipperary Mate, owned by Mortimer L. Schiff, with Crawford Burton up.

The poor condition of the ground in the showroom caused by the heavy rain of today and yesterday warranted the postponement of all the hunter and jumping classes which were on the programme for today until Monday morning at 11 o'clock. No admission will be charged, it was announced.

On Monday the following events will be run off:

Hunters competition for the Meadowbrook Challenge Cup; pairs of hunters, military horses jumped in pairs, jumpers over broad jumps. Horses in racing colors and the jumpers over fences four feet six inches selected from the elimination trial.

At the close of today's programme, the judges announced the Berling Cup memorial cup had been awarded to Miss Lida L. Fleitman. The cup was offered for the woman that in the opinion of the judge of saddle horses displayed the best horsemanship in the saddle classes throughout the show. The award was greeted with rounds of applause. Miss Fleitman sustained a fractured leg yesterday, when her horse Cygnet fell at one of the jumps in the class for qualified lightweight hunters.

Summaries.

Class 8, park hacks, over 15 hands, cups presented by P. H. Johnson—Won by George A. Anderson's MacGregor; Ashley Sparks's Last Post, second; Miss Elizabeth L. Kirlin's Queenlight, third; H. L. Pratt's Sister, fourth.

Class 13, ponies, over 14 and not exceeding 14 1-2 hands—Won by Harry Payne Whitney's Sleepy Hollow; Howard W. Smith's Pat, second; Miss Constance Fahy's Tan Baby, third; John T. Prentis Dobie, fourth.

Class 14, officers' chargers, to be ridden by officers of the United States Army or members of the National Guard, in dress uniform without side arms—Won by Lieutenant Daniel D. Pullen's Florentine; C. C. Stetson's Tam o' Shanter, second; Captain Leonard D. Smith's Coventry, third; Lieutenant Charles McDougall's Covington, fourth.

Class 4, saddle horses, not exceeding 15.2 hands, cups offered by Mortimer L. Schiff—Won by Miss Elizabeth L. Kirlin's Queenlight; Miss Vera A. H. Cravath's Gloribird, second; George A. Anderson's MacGregor, third; Mrs. W. R. Coe's Natalie, fourth.

Class 23A, pony hacks, not exceeding 14.2 hands, cups offered by F. Ambrose Clark—Won by Mrs. Harry La Montagne's White Cap; Miss Constance Fahy's Tar Baby, second; Van Wyck Thorn's Petite, third; Miss Belle W. Baruch's Matilda, fourth.

Class 6, ladies saddle horses, not exceeding 15.2 hands; ladies to ride; cups presented by J. C. Moore—Won by Miss Vera A. H. Cravath's Gloribird; Miss Elizabeth L. Kirlin's Queenlight, second; George A. Anderson's MacGregor, third; Mrs. W. R. Coe's Natalie, fourth.

Class 9, children's ponies; to be ridden by young children and shown on lead line; cups presented by William D. Guthrie—Won by Harry I. Nicholas' Benny, ridden by Fred Nicholas; Howard Powers' Buster Brown, ridden by Claussen Summers, second.

Stallion class; for cup and $50 cash, offered by the Jockey Club—Won by Piping Rock Association's Gauntlero; Captain R. C. Alexander's Meditater, second; Piping Rock Association's Dero, third; Squadron C's Banister, fourth.

Class 17, for Piping Rock Challenge Cup, offered by the Piping Rock Club for the best horse, 15 hands or over, which has won a prize at this show—Won by Miss Vera A. H. Cravath's Warwick; Miss Elizabeth Kirlin's Queenlight, second; T. Ashley Sparks' Last Post, third; George Anderson's MacGregor, fourth.

Class 42, competition for the Army Challenge Cup offered by the Association, to be won three times by a member of the same regiment, troop or staff department; a reduced replica of the cup and $50, to be presented to the winner each year; for officers of the United States Army and members of the National Guard, with full field equipment, minimum weight 250 pounds, over a course of about six miles, beginning and ending at the show grounds; judges to be judges on elapsed time and condition of their horse at the finish; horse must have been in military service at least three months prior to the closing of the entries—Won by Lieutenant Daniel D. Pullen's Vaillant; Sergeant D. S. Young's Scout, second; Captain R. D. Coates's Change, third; Troop F, First Cavalry, N. G. N. Y., Judge Brown, ridden by Sergeant Howard McKee, fourth. Time, 15½ minutes.

Class 43, military race, about ¾-mile on the flat, with 10 rights for horses that have been sold or purchased during the past year, ridden by officers of the United States Army or members of the National Guard, in dress uniform without side arms—Won by Squadron C's entirely, Private Hickey, Squadron C, Constance, Sergeant Donald Pedersen, Troop A's First Cavalry, N. G. N. Y., Hugh McIntyre, third; Captain W. C. Davis, Knickknack, Davis, fourth.

Class 10, pony race, for ponies that have placed at Piping Rock during the season of 1915, ridden by amateurs; ¾-mile; catch-weights—Won by Mortimer L. Schiff's Tipperary Mate, Crawford Burton; Ralph Hulse's Bessie, Jack Hulse, second; Mortimer L. Schiff's Blue Water, E. Baxter, third.

Red Sox Have Eleven Veterans Left From 1912 World's Series

Wood and Collins Only Champion Pitchers Left, but Outfield Is Unchanged—Phillies a New Organization, but Are Full of Fighting Instinct—Interesting Statistics of Contenders.

Eleven of the players who helped win the World's Series for the Boston Americans from the New York Giants in 1912 will be found among the eligibles on the roster of the Red Sox in the coming series with the Philadelphia Nationals for this year's world's championship. When the opposing teams are lined up the catching corps for the Boston club will be identically the same as in 1912, and the men, Speaker, Lewis and Hooper, who will take care of the outfield, will fill the same positions that they occupied when the Red Sox were returned world's champions three years ago.

Changes, however, will be marked in the pitching staff and the infield. Wood and Collins are the only survivors of the twirlers who won the honors in that famous eight-game series, while Gardner will be the only regular left for the defense of the infield, although former Shortstop Wagner will be available in case Barry's indisposition may prevent his playing the second bag.

In striking contrast to the veteran-like lineup of the Boston players Manager Moran's aspirants for world's title and honors have been gathered together from widely separated districts during the past two years. Their great fight during the season just closing, however, has clearly demonstrated their combined strength and playing ability. Imbued with the spirit and determination that they showed throughout the season, and by which they brought the National League pennant for the first time in thirty-two years to Philadelphia, Moran's men may be depended on to hold their own against their more seasoned competitors for the world's championship.

For the purpose of comparing the playing strength of the two teams the following statistics may be helpful:

Boston Americans.

Name.	Position.	B.A.	F.A.	Bats.	Throws.	Age.	Home.
Barry	2b	.269	.955	R	R	28	Morgan, Conn.
Cady	c	.242	.956	R	R	29	Galva, Ill.
Carrigan	c	.249	.982	R	R	32	Lewiston, Me.
Collins	p	.333	.950	L	L	28	Burlington, Vt.
Foster	p	.270	.955	R	R	27	Rokoshe, Okla.
Gainer	1b	.265	.984	R	R	29	Elkins, W. Va.
Gardner	3b	.232	.954	L	R	29	Knowlsburg Falls, Vt.
Gregg	p	.294	1.000	R	L	28	Omaha, Frov. Ala.
Henriksen	if	.229	.963	L	L	27	Canton, Mass.
Hoblitzel	1b	.285	.986	L	R	26	Cincinnati, O.
Hooper	rf	.243	.956	L	R	28	Capitola, Cal.
Janvrin	ss	.261	.941	R	R	23	Boston, Mass.
Leonard	p	.225	.933	L	L	25	Fresno, Cal.
Lewis	lf	.296	.955	R	R	23	Boston, Mass.
Mays	p	.242	.942	L	R	24	Portland, Ore.
Ruth	p	.321	.957	L	L	21	Baltimore, Md.
Scott	ss	.256	.971	R	R	23	Bluffton, Ind.
Shore	p	.265	.903	R	R	24	East Bend, N. C.
Speaker	cf	.322	.977	L	L	26	Hubbard City, Tex.
Wagner	ss	.222	.924	R	R	32	New Rochelle, N. Y.
Thomas	c	.211	.971	R	R	27	Sharon, Kas.
Wood	p	.258	.958	R	R	26	Parkers Glen, Pa.

Philadelphia Nationals.

Name.	Position.	B.A.	F.A.	Bats.	Throws.	Age.	Home.
Alexander	p	.174	.952	R	R	28	St. Paul, Minn.
Mayer	p	.214	.957	R	R	24	Atlanta, Ga.
Rixey	p	.176	.968	R	L	22	Charlottesville, Va.
Demaree	p	.175	1.000	L	R	28	Chicago.
McQuillan	p	.168	.951	R	R	28	Newark, N. J.
Chalmers	p	.188	.977	R	R	26	New York City.
Tincup	p	.....	.....	L	R	25	Adair, Okla.
Baumgartner	p	.....	.....	L	L	21	Chicago.
Killifer	c	.210	.973	R	R	26	Paw Paw, Mich.
Burns	c	.225	.986	R	R	26	San Francisco.
Adams	c	.....	.....	R	R	23	Cleveland, O.
Luderus	1b	.326	.993	L	R	25	Milwaukee.
Niehoff	2b	.251	.945	R	R	28	Louisville, Col.
Dugey	2b	.154	.....	R	R	28	Shreveport, La.
Byrne	3b	.264	.938	R	R	26	St. Louis.
Stock	3b	.265	.959	R	R	21	Chicago.
Bancroft	ss	.248	.958	L & R	R	23	Sioux City, Ia.
Whitted	cf	.241	.987	R	R	25	Durham, N. C.
Paskert	cf	.246	.954	R	R	30	Cleveland.
Cravath	c	.186	.976	R	L	31	Laguna Beach, Cal.
Becker	cf	.251	.959	L	L	28	Los Angeles, Cal.
Weiser	c	.154	.....	R	R	28	Shamokin, Pa.

LAUREL RESULTS

Laurel, Md., October 2—The following are the results of today's races:

First Race—Four year olds and upward; selling; purse $500; one mile and a sixteenth. Trovato, 103 (McDermott), straight $5.50, place $3.60, show $2.90, first; Canto, 111 (Buxton), place $4.20, show $3.30, second; Tom Hancock, 103 (Lilley), show $3.30, third. Time, 1:52.

Kayderosseros, Roger Gordon, Aldensford and Front Royal also ran.

Second Race—Two year olds; purse $700; five and a half furlongs. Phaipoli, 112 (McDermott), straight $24.70, place $8.60, show $4.30, first; Virginia M., 109 (M. Buxton), place $3, show $2.30, second; Semper Stalwart, 110 (Cooper), show $3, third. Time, 1:12.

Nolli, Dancroft and Cantara also ran.

Third Race—Handicap; two year olds; purse $700; five and a half furlongs. Prohibition, 101 (Callahan), straight $4.60, place $1.50 and out to show, first; Celandria, 113 (Buxton), place $2.30, out to show, second; Malachite, 112 (Lilley), out to show, third. Time, 1:12 4-5.

Only three starters.

Fourth Race—The Baltimore Handicap; three year olds and upward; $2,000 added; one mile and a sixteenth. xThe Finn, 105 (Butwell), straight $3.40, place $2.30, out to show, first; Wickham, 108 (Lilley), place $2.30, out to show, second; Wallace, 99 (T. McTaggart), out to show, third. Time, 1:51.

Solar Star and Silver Grass also ran.

xAdded starter.

Fifth Race—Four year olds and upward; selling; purse $700; one mile and a sixteenth. Dalfron, 104 (Cooper), straight $12.40, place $2.60, show $1, first; Solindra, 111 (Martingonne), place $16.80, show $3.50, second; Gerrish, 108 (Smyth), show $1.60, third. Time, 1:54 4-5.

Bryad, Donald MacDonald and Earl of Savoy also ran.

Sixth Race—Four year olds and upward; selling; purse $700; one mile and a sixteenth. Carlton G., 106 (Lilley), straight $19.40, place $4.60, show $2.40, first; Yodelin, 104 (Cooper), place $2.50, show $2.40, second; Louise Traverse, 109 (McDermott), show $2.60, third. Time, 1:53 2-5.

Brickler, Sonada and Patty Regan also ran.

POGGENBURG TO PLAY AT THE CRESCENT A. C.

The billiard season at the Crescent Athletic Club's city home will be ushered in next Thursday evening with a match at 18.2 balk-line between Dr. H. D. Jennings, the club's champion, and J. Ferdinand Poggenburg, international amateur champion. The tournament season will follow later, there being three classes in both billiards and pocket billiards. Dutch pool, tenpin billiards, English billiards and three-cushion carroms are also on the schedule. Entries close on Saturday, October 16.

COBB FAR AHEAD AT EVERY ANGLE

Luderus and Doyle Tied for Batting Honors in the National.

Chicago, October 2—Tyrus Cobb of Detroit continues to lead the American League batsmen. Averages published today show the Georgian hitting .368, while Eddie Collins of Chicago is the runner-up, 39 points behind. Fournier, teammate of Collins, is next, with .328. Other leaders who have played in at least half of the games are: Speaker, Boston, .320; McInnis, Philadelphia, .316; Jackson, Chicago, .312; Veach, Detroit, .311; Kirke, Cleveland, .302; Crawford, Detroit, .298; Strunk, Philadelphia, .297; Gainor, Boston, .296.

Cobb continues as the leading run-getter with 142, five behind the American League record he made in 1911. In total bases he leads with 265. Sam Crawford, also of Detroit, being a close second, with 261.

In stolen bases Cobb, who set a new record for the American League last week, promises to run his total into the century mark. He now has 93 thefts to his credit. Oldring, Philadelphia, and Roth, Cleveland, have tied for home run honors, with 6 each. Detroit leads in club batting with .264, Boston is second with .263 and Chicago third with .260.

The leading pitchers of the League are: Wood, Boston, won 14 and lost 4; Shore, Boston, 20 and 7; Foster, Boston, 20 and 7; Ruth, Boston, 17 and 7; Leonard, Boston, 14 and 6; Boland, Detroit, 13 and 6; Dauss, Detroit, 23 and 11; Johnson, Washington, 26 and 13; Scott, Chicago, 23 and 12; Ayers, Washington, 15 and 8; Coveleskie, Detroit, 23 and 13; Faber, Chicago, 23 and 13; Gallia, Washington, 17 and 10; Fisher, New York, 18 and 11.

In the National League Luderus of Philadelphia and Doyle of New York are tied for first place in batting honors, each with an average of .317. Following are Hinchman, Pittsburg, .307; Griffith, Cincinnati, .306; Daubert, Brooklyn, .305; Robertson, New York, .299; Merkle, New York, .299; Snyder, St. Louis, .297; Collins, Pittsburg, .291; Long, St. Louis, .291.

Cincinnati leads in club batting with .255 and St. Louis is second with .253. New York with .249 is tied with Brooklyn for third place. Doyle is leading run-getter with 83 to his credit.

Cravath, Philadelphia, leads in total bases with 237 and in home runs with 23, only two less than the major league record established by Freeman of Washington in 1899. Carey, Pittsburg, leads in stolen bases with 37.

The leading pitchers are Toney, Cincinnati, won 16, lost 4; Alexander, Philadelphia, 31 and 9; Mamaux, Pittsburg, 21 and 7; Pierce, Chicago, 13 and 7; Coombs, Brooklyn, 15 and 9; S. Smith, Brooklyn, 13 and 8; Ragan, Boston, 17 and 11; Standridge, Chicago, 3 and 2; Vaughn, Chicago, 19 and 13; Pfeffer, Brooklyn, 17 and 14.

The "200" batters in the Federal League are: Kauff, Brooklyn, .335; Magee, Brooklyn, .323; Fischer, Chicago, .327; Campbell, Newark, .314; Flack, Chicago, .311; W. Miller, St. Louis, .309; Mann, Chicago, .307; A. Wilson, Chicago, .307; Konetchy, Pittsburg, .304; Evans, Baltimore, .302; Kenworthy, Kansas City, .300; Rousch, Newark, .300.

Brooklyn leads in club batting with .266; St. Louis and Pittsburg are tied for second place with .261; Chicago with .256 is next. Kauff leads in runs scored with 92 and in stolen bases with 54. Chase, Buffalo, leads in total bases with 264 and in home runs with 17.

The .600 class pitchers are McConnell, Chicago, won 24, lost 10; Crandall, St. Louis, 21 and 10; M. Brown, Chicago, 18 and 8; Allen, Pittsburg, 23 and 12; Heulbach, Newark, 19 and 10; Cullop, Kansas City, 21 and 12; F. Smith, Brooklyn, 16 and 8; Packard, Kansas City, 19 and 12; Plank, St. Louis, 19 and 12; F. Anderson, Buffalo, 19 and 12; Marion, Brooklyn, 11 and 17; Schulz, Buffalo, 21 and 14.

Final averages of the Southern Association show that Hendryx, New Orleans, led the league in batting with an average of .331. Miller, Mobile, was the runner-up with .319. Others following were: P. Allison, Memphis, .306; Paulette, Nashville, .302; Sloan, Birmingham, .298; Bilterfeld, Chattanooga, .296; Lord, Memphis, .294; Burke, Mobile, .294; Crathers, Memphis, .293; Hymondson, New Orleans, .293; Bluhm, New Orleans, .292; Lee, Atlanta, .282.

New Orleans led in club batting with .271 and Mobile and Nashville were tied for second place with .252. Hendrix also led in runs scored with 107 and in total bases with 251. Thomas, New Orleans, had the most home runs, with 11, and was first in stolen bases, with 56. Moran, Atlanta, with 20, led in triples and was tied with Daley, Chattanooga, for doubles, each having 32.

McDermott, Memphis, was the leading sacrifice hitter with 49. The leading pitchers were: G. H. Cunningham, Chattanooga, won 24, lost 13; Kissinger, Nashville, 16 and 9; Hogg, Mobile, 21 and 12; Weaver, New Orleans, 16 and 10; Smith, New Orleans, 20 and 13; Black, Birmingham, 18 and 12; Grimes, Birmingham, 18 and 12; R. Robertson, Birmingham, 20 and 14; A. Johnson, Birmingham, 18 and 13; H. Merritt, Memphis, 20 and 15; Keeley, Memphis, 17 and 13; W. Robertson, 17 and 13.

THOMPSON ENTRIES WIN MANY BLUES

Emil Seelig Also Prominent in Final Day at White Plains Horse Show.

(Special to The Eagle.)

White Plains, N. Y., October 2—J. Campbell Thompson was prominent among the winners of the blue and red ribbons of the Horse Show here today. His horses Nestledown Chancellor and Nestledown Councillor, were first in the championship class for pairs of harness horses over 15.2 hands, while Nestledown Asthore was the winner of the sweepstakes in the single harness horses class over 14.3 and not exceeding 15.2 hands.

Emil Seelig's Perfect and Perfection won in the class for pairs of harness horses over 14.2 hands. J. Campbell Thompson's Nestledown Galteo mare and Nestledown Galway Blazer, were second.

Much interest was centered in the military jumping contest, open to officers and enlisted men of any military organization. The officers were in full uniform with the exception of side arms and they presented a fine spectacle on their beautiful mounts. Lieutenant W. W. Erwin's jumpers, Old Bill and Ormond, took first and third prizes, while Nimrod, mounted by Captain D. P. Card, managed to secure second prize.

Summaries.

Class 57, jumpers, to carry minimum weights of 140 pounds—Won by N. Edward C. Rutter's Gift, ch. g., aged; W. Sharp Kilner's Lady Eileen, 5 years, second; W. Sharpe Kilner's Tip Top, b. m., 8 years, third; Ralph Ellis' Submit, b. g., aged, fourth.

Class 58, trotting ponies, under saddle; prize offered by J. Campbell Thompson; to be ridden by a child amateur, under 14 years old—Won by Jesse W. Powers' Earl of Shrewsbury, b. stal., 6 years; John Warner Lord's Wonder, skew. g., second; George G. Wallen's Jingaboo, p. b., 4 years, third.

Class 59, hunters, to carry 150 pounds—Won by W. Sharpe Kilner's Lady Eileen, b. m., 6 years; T. Chalbourne's Confidence, b. g., second; Miss Clemence Craft's The Model, b. g., 4 years, third.

Class 61, saddle horses; prize offered by H. J. Chisholm; over 14.2 hands, up to carrying 200 pounds—Won by Dwenope Farm's Tennessee, b. g., 7 years; J. Harris' Agent Fisherman, ch. g., 7 years, second; Miss C. Craft's The Monk, b. g., 5 years, third.

Class 4—Hunters, ponies over 13.2 hands—Won by J. Campbell Thompson's Nestledown Cong. Boy, b. g., 5 years, second; Emil Seelig's Highball, b. g., 5 years, third; William Ziegler's The Pilot, b. g., 5 years.

Class 31—Pole bending; to carry 200 pounds; prizes offered by George C. Clausen—Won by John I. Downey's Extra Special, gr. g., second; Hugh J. Chisholm's Nigger, b. g., third; Miss Vina Cornell's Sterling, gr. g., 5 years.

Class 33A—Saddle horses, road hack not exceeding 15 hands—Won by Miss M. G. West's Cynthia, gr. g., 5 years.

Class 37—Championship class, point hunter horses—Won by Emil Seelig's Perfect and Perfection, second; J. Campbell Thompson's Nestledown Galteo and Galway Blazer.

Class 39—Officers' chargers and military mounts; prize cup—Won by Lieutenant E. Fairman's Blue Rider, br. g., 8 years; second, Lieutenant N. W. Erwin's Ormond, b. g., 9 years.

Class 40—Saddle horses, ladies; over 15 hands—Won by Miss C. Craft's The Monk, b. g., 5 years, second; J. Harris' Dear Talisman, ch. g., 8 years; third, Dwenope Farm's Tennessee, b. g., 7 years.

Class 21—Champion class, harness horses over 15.2 hands—Won by J. Campbell Thompson's Nestledown Chancellor; second, Owen Ziegler's Pilot.

Class 24—Champion pole bender—Won by John I. Downey's Squire Jack; second, Edward Chapman's White Chief, gr. g., 8 years.

Class 34—Military jumping, uniform military officers—Won by Lieutenant W. W. Erwin's Ormond, b. g., 9 years; second, Capt. P. P. Card's Nimrod, b. g., 7 years; third, Lieutenant W. W. Erwin's Old Bill, ch. g., 9 years.

Class 43—Champion class, saddle horses over 14.2 and not exceeding 15.2 hands—Won by Miss Davis' Jessica; second, Miss Craft's Miss; third, C. D. Frank's Sefton girl.

Class 45—Hunters and jumpers, champion class—Heavy and middle weight—Won by W. Sharpe Kilner's Lady Eileen; second, Miss Craft's The Model.

Class 46—Hunters and jumpers—Light weight—Won by Miss Nora Connolly's Sterling, 5 years; second, W. Sharpe Kilner's Tip Top, 8 years.

Class 20—Champion class, harness horses over 14.2, not exceeding 15.2—Won by J. C. Thompson's Nestledown Asthore; second, Owen Ziegler's Lord Delaware.

Class 41—Champion class, saddle horses over 15.2 hands—Won by Miss Craft's The Monk; second, N. J. Bess' Talisman.

Class 12—Champion class, pair harness horses over 15.2 hands—Won by J. Campbell's Nestledown Chancellor and Councillor.

AUTO DRIVER KILLED.

Dane Francis Loses His Life in Fresno Race.

Fresno, Cal., October 2—Dane Francis of San Francisco, driving a car in a 150-mile automobile race here today, was killed, and his mechanician, Frank Tuttle, was probably fatally hurt when his car went through the fence. Francis had gone ten miles and was running about sixty miles an hour. His brother, Roy Francis, was a contestant in the race.

Roy Cates