TENNIS, YACHTING AND GOLF MAKING NEW ENGLAND DAYS MERRY

Beverly's August Days Prove Most Enjoyable

President Is Credited with Making This Month the Most Pleasurable of the Season—Not Missing a Morning on the Myopia Links.

[SPECIAL DESPATCH TO THE HERALD.]

BEVERLY, Mass., Saturday.—With the fairest of August weather colonists along the Beverly shore are crediting President Taft with the making of the eighth month one of the most pleasurable of the summer season.

With the President the week has been a busy one, and many notables have been entertained at Burgess Point. The President is keeping up his golfing record at Myopia, and has not missed a morning at golf since coming to Beverly. He is to present the Taft and Draper cups to the winners in the senior class races at a reception to be held on board the Mayflower next Wednesday afternoon.

Captain C. F. G. Sowerby, military attaché to the British Embassy at Washington, who is at the Cove, has accepted an invitation to officiate as one of the judges at the Bar Harbor Horse Show.

Miss Helen Taft has joined the coterie of younger colonists who enjoy horseback riding. Miss Taft's favorite saddle horse, Achilles, was brought on from Washington this week. Achilles is a bay, with a white star on his forehead and with white markings.

The President and Mrs. Taft have been entertaining at Burgess Point, the President's aunt, Miss Delia C. Torrey, of Millbury, Mass. Miss Torrey, who is familiarly known as "Aunt Delia," is the maker of the now well known "apple pies that Will likes." Miss Torrey motored over from Millbury with Robert A. Taft and Miss Helen Taft, who went over to meet her.

After a delightful stay at Beverly as the guest of Mr. and Mrs. Bryce J. Allan, of Boston, at their summer home, Allanbank at the Cove, Representative and Mrs. Nicholas Longworth left on Thursday for Oyster Bay, where they will be the guests at Sagamore Hill of Colonel and Mrs. Roosevelt.

After a few days spent at Newport Mr. Joseph Leiter is again at the Endicott cottage on the Neptune boulevard with his mother, Mrs. Levi Z. Leiter.

The Right Rev. W. T. Grafton, Episcopal Bishop of Fond du Lac, Wis., has been the guest of the Harcourt Amorys at their summer place at Pride's Crossing.

Rear Commodore Herbert M. Sears, of the Eastern Yacht Club, has had as his guest at his summer place at Mingo Beach Mr. Maxmillian Agassiz, of Newport.

Mrs. John C. Phillips, of Washington, who has been spending the summer at the Moriane farm, at North Beverly, has returned from a stay with her daughter, Mrs. Reynal C. Bolling, of New York, at her summer place, at Greenwich, Conn.

Mr. and Mrs. Preston Gibson, of Washington, who have been at the Seabury cottage at the Farms for the season, have been visiting Mr. and Mrs. Reginald C. Vanderbilt at their Newport summer place.

The Myopia Hunt Club has announced the play for the Lesley Cup matches over its superb links on September 30. Teams will be entered from Philadelphia, New York, Boston and possibly other cities.

Mr. George Lee Peabody, whose wedding to Miss Edith Deacon is announced to take place at Newport on September 15, left the Beverly Hospital on Monday, where he has been several weeks receiving treatment for a nervous trouble.

Mr. William Phillips, Secretary of the United States Embassy at London, and his young bride are the guests of Mrs. John C. Phillips, at her summer home at North Beverly.

AT BAR HARBOR.

[SPECIAL DESPATCH TO THE HERALD.]

BAR HARBOR, Me., Saturday.—Following a week filled with social events and much entertaining for the officers of the Fifth Atlantic division of Uncle Sam's navy, Bar Harbor looks ahead now to Horse Show week, the crowning event of the season. Weather permitting, Tuesday, Wednesday and Thursday of next week will be devoted to the Horse Show, and the exhibit is expected to be especially fine, as there is an excellent list of entries. Among the larger exhibitors will be Messrs. Edward B. McLean, Otto Kahn, Edgar T. Scott, Edward Morrell, De Witt Clinton Blair, J. L. Ketterlinus, Mrs. W. H. Bliss, Miss Bowdoin, Mr. H. C. Fahnestock, Mrs. Warner M. Leeds, Mr. John I. Kane, Mr. Philip Livingston, the Pulitzer Stables and others.

The cruisers Tennessee, Montana and North Carolina, under command of Rear Admiral Sidney A. Staunton, arrived Tuesday, and the officers have had a busy week. On Wednesday evening the officers of the fleet were given a dinner at the Mount Desert Reading Room. On Thursday afternoon they were the guests at the largest reception of the summer at the Country Club.

Thursday evening the officers were the guests of Rear Admiral Evans, retired, who is passing the season here at the cottage of his daughter, Mrs. H. I. Sewall. Admiral Evans entertained with a dance at the swimming club for which about four hundred invitations were issued to the summer colony. On Friday evening a dinner for the officers was given at the Pot and Kettle Club, which proved the unique affair that all dinners are at this club, at which the members take upon themselves the duties of chef. On Saturday evening came a series of dinners at the Swimming Club, followed by the weekly hop. In addition many of the officers enjoyed the midweek ball at the Malvern Hotel on Wednesday evening.

Among the hostesses and hosts of the week were Miss Fannie Young, Miss Maud Shepard, Philip Hiss, Witney Wright, Mrs. D. C. Falls, Mrs. Robinson, Miss Ruth King, Miss Grace Moore, J. S. Reese, W. E. Shepard, M. Davis, Mrs. J. R. Ogden, J. K. Mitchell, 3d; Charles Davis, Mrs. Warren E. Dennis, Mr. Hewlett and John S. Aspergren.

AT POLAND SPRING.

[SPECIAL DESPATCH TO THE HERALD.]

POLAND SPRING, Me., Saturday.—One of the largest and most successful hops of the season was held in the ballroom of the Poland Spring House last Saturday night. Among the dancers were Mr. and Mrs. Malcolm N. Fay, Mrs. Clayton G. Dixon, Mrs. J. L. Grandin, Jr.; Mrs. J. R. Wickwire, Misses Madeleine Wemple, Alice Peterson, Anna Taylor, Charlotte Finch, Margery Shannon, Helen and Dorothy Enger, Gwendolen Laughlin, Dorothy Williams, Beatrice English, Helen Stinson, Adelaide Gardner, Gladys Robbins, Messrs. Edward R. Finch, Henry L. Finch, Frank Wyeth, Arthur Burrows, William Burrows, Frederick Campbell, Allan Pettit, Rumsey Green, E. P. Ricker, Jr.; Harold Flammer and Lawrence Palmer.

There were thirty entrants Monday in the Swatzerfest tournament for the cup offered by Garret A. Hobart, of Paterson. William Burrows, of Chicago, came out the winner at the eighteenth hole.

Messrs. E. R. and H. L. Finch, of Plainfield, N. J., have offered two cups for the tennis tournament of mixed doubles, which will be played next Monday.

Among the arrivals this week at the Poland Spring House were Mr. P. C. Knox, Secretary of State, with Mrs. Knox and Mr. and Mrs. P. C. Knox, Jr.

Mr. George W. Elkins is the lucky fisherman of this week. On Monday he landed ten pounds of bass in the upper lake, the largest weighing three pounds.

Among the New Yorkers at the Poland Spring House are J. R. Wickwire, Mrs. Rowland Robbins and her daughter, Miss Gladys Robbins; Mr. and Mrs. Charles T. Root, Mr. and Mrs. C. Bradley Hunt, Mr. and Mrs. P. B. Peck, George Arthur Morrison and Charles King Morrison.

ON RANGELEY LAKES.

[SPECIAL DESPATCH TO THE HERALD.]

RANGELEY LAKES, Me., Saturday.—Mr. Gilson Oliver, of Albany, playing with an allowance of three strokes, was the winner of the weekly golf tournament, a kickers' handicap event, scoring 78 net.

Mrs. C. A. Adams, of Philadelphia, and Miss E. McLean, of New York, were the winners of putting competitions for trophies offered by Mrs. G. G. Sheafer and Miss Helen Gile.

The annual championship will be played next week.

ON BELGRADE LAKES.

[SPECIAL TO THE HERALD.]

BELGRADE LAKES, Me., Saurday.—The annual match play golf tournament developed keen contests, which were followed with interest by the entire colony. In the final round E. F. Harrington, of Hartford, defeated Mr. H. G. McKeever, of Brooklyn, 2 up and 1 to play.

Among the week's arrivals were Secretary of State Philander C. Knox, who spent several days here.

Late New York arrivals who will remain through the month include Mr. and Mrs. Willard Brown, Mr. Hamilton Brown and the Misses Brown, Mr. and Mrs. B. F. Elgar, Mr. and Mrs. S. S. Menken, Mr. and Mrs. J. L. Griswold, Mr. and Mrs. H. E. Keliner, Mr. and Mrs. W. B. Cardoza, Miss Cardoza and Mr. and Mrs. Edward Morris.

AT OLD ORCHARD.

[SPECIAL DESPATCH TO THE HERALD.]

OLD ORCHARD, Me., Saturday.—One of the recent social affairs was a children's party at the Old Orchard House, in which the Misses Lucille and Gladys Matshak, of New York, took part in a pretty Japanese dance.

A party of twenty, some of whom are spending the summer here and some at Cape Elizabeth, enjoyed a clambake at Spurwink Tuesday. The New Yorkers in the party were Mr. Charles B. Hawkes, the host, and Mrs. Hawkes and Mr. and Mrs. John D. Blackburn.

Mr. and Mrs. C. H. French and G. Falss, of New York, and Mr. E. J. Mason and Miss M. Brooks, of Hartford, recently registered at the Vesper.

At the Florence are Messrs. William E. Spence, Frank J. Steinbugler and V. W. McManus and Miss Gertrude McNamara, of New York, and Miss Mary Fonda, of Newark.

At the Everett are Messrs. M. J. Parry, M. E. Smith, A. M. Barba, Mr. and Mrs. C. Redelsheimer and Mrs. A. E. Enright, of New York.

Messrs. F. A. Meyers and L. V. Meyers, of New York, are at the Atlantic.

At the Forest Pier are Mr. G. H. Soule and Mr. Donald Wells, of New York.

AT SUDBURY.

[SPECIAL DESPATCH TO THE HERALD.]

SUDBURY, Vt., Saturday.—This delightful old resort is enjoying its 109th season, the old traditions and the up to date features and pastimes making it unique among its kind.

The new links of the Hyde Manor Golf Course, which were opened on July 4, have more than justified the expectations of the members, and many contests and tournaments are being played.

Lake Hortonia is yielding some fine catches of black bass, Mr. T. O. Callender and Mr. Merrill Waters, both of New York, getting several bass weighing five pounds and more.

The mixed doubles tennis tournament of last week was won by Miss Dorothy Thurston and Mr. Cary Denny.

Among the recent August arrivals are Mr. T. O. Callender and Mr. James H. Callender and families, of Brooklyn; Mr. and Mrs. D. Y. Swainson and daughter, of New York; Mr. C. B. Denny and family, of Brooklyn; Messrs. N. B. Sanborn, George Sanborn and Fred Sanborn, of New York.

Police Commissioner William F. Baker, of New York, and Mrs. Baker are spending their vacation at the Manor.

AT LAKE SUNAPEE.

[SPECIAL DESPATCH TO THE HERALD.]

LAKE SUNAPEE, N. H., Saturday.—Summer residents and all those interested in the development of the lake will welcome the announcement that the last link in the Lake Sunapee Boulevard, the thirty-five mile drive around the lake, is about to be completed. This new road will traverse Birch Point and will connect Burkehaven with the road already completed between Sunapee Harbor and Cold Spring and will open up for settlement some of the most desirable property around the lake.

The annual regatta of the Lake Sunapee Regatta Association was held Wednesday and Thursday. Sailing and motor boat racing was held Wednesday, with an illumination and parade of decorated canoes and rowboats Wednesday evening. Thursday was given over to rowing, canoe and swimming races and water sports, the event winding up with a grand ball at the Granliden Hotel.

ON LAKE WINNIPESAUKEE.

[SPECIAL DESPATCH TO THE HERALD.]

LAKE WINNIPESAUKEE, N. H., Saturday.—The usual large number of automobilists are congregating here. Recent arrivals include Mr. and Mrs. George H. Morse, Miss Morse and Harrie M. Morse, of New York; Misses Eames, Mrs. Maud H. Robinson and Mrs. Eager, of Brooklyn, and Mr. and Mrs. Charles M. Thomas, of Syracuse.

New Yorkers at the Hotel Weirs include Daniel Appleton, Mrs. S. Boutman and Miss Boutman, A. J. Thornley, A. E. Thornley and H. W. Bennett and family.

Registered at Storey's Tavern are Mr. and Mrs. Frank H. Welch, of Brooklyn; Mr. and Mrs. J. P. Hutchinson and Mr. and Mrs. H. J. Mooney, of New York.

Mrs. John F. Zebly has returned from New York to her summer estate, Nestledown.

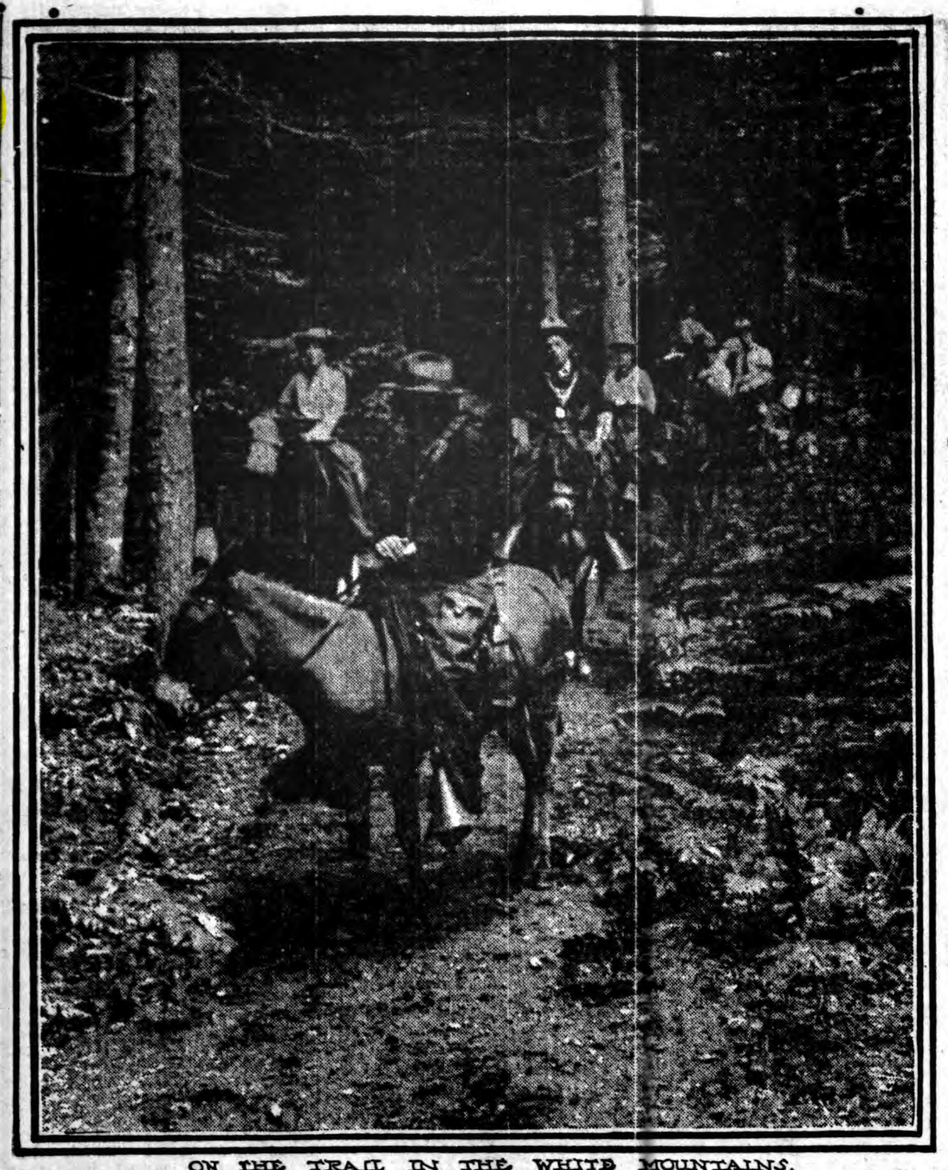

ON THE TRAIL IN THE WHITE MOUNTAINS.

Gayeties Fill White Mountain Chronicles

[SPECIAL DESPATCH TO THE HERALD.]

MOUNT WASHINGTON HOTEL, BRETTON WOODS, N. H., Saturday.—This has been a gay week at Bretton Woods, with dinners, bridge parties, golf and tennis matches following one another in rapid succession.

Quite as much is promised the visitors the coming week with a charity masquerade, given by the employes, an exhibition of fancy swimming and diving by the Brookline Swimming Club, headed by Mr. Lester Rich, a member of the Olympic team last year, and the daily private foursome matches on the golf links and challenge matches of tennis.

The annual Bretton Woods golf championship claimed a large number of devotees, and the event was greatly enjoyed by all who took part or followed the contests.

Each afternoon for tea the foyer presented a very gay sight. Among those entertaining were Mrs. Nathan Seelye, Mrs. A. Alfred Cowles, Mrs. H. D. Hotchkiss, Mrs. Hood Wright, Miss E. W. Foster, Mrs. Henry Stebbins, Mrs. James B. Taylor, Mrs. Gale Thompson, Mrs. Benjamin Welles, Mrs. C. H. Ackett, Mrs. W. W. Hoppin, Jr., and Mrs. Dr. William Polk, Mrs. E. R. Rogers, Mrs. David P. James, Mrs. Henry Lewis Morris, Mrs. Bayard Cutting, Miss Olivia Cutting, New York; Mrs. E. H. Fitler, Mrs. Daniel Karsner, Mrs. Arthur Lea and Mrs. George Lea, of Philadelphia; Mrs. W. W. Gurley and Miss Helen Gurley, and Mrs. C. J. Canfield, of Chicago.

Mrs. C. W. Seamans gave a very smart bridge party at the banquet hall recently. Among those present were Mrs. Cowles, Mrs. George Duncan, Mrs. Gurley, Mrs. J. Blake White, Mrs. J. B. Long, Mrs. H. D. Hotchkiss, Mrs. Karsner, Miss Alice Maxwell and Miss Helen Hotchkiss.

Every Thursday evening a bridge party and dinner in the Cave Grill among the season visitors is being greatly enjoyed this year. There are twenty-four in the party each time, nearly always the same players.

A large family party that crowded about as much good time into one week as it was possible were Mr. and Mrs. W. P. Foss, of New York, and their family, the Misses Ruth B., Anna De B., Helen, Janice and Wilson P. Foss, Jr. Horseback riding, golf, tennis, swimming and dancing were enjoyed by all.

Mrs. E. R. Rogers, of New York, is very fond of motoring and recently made an eighty-one mile trip in one afternoon around the Presidential Range. With Mrs. Rogers were Mrs. David P. James and Mr. Samuel R. Wellsler, of New York.

Miss Helen Hotchkiss, of New York, has joined her mother and father at the Mount Washington.

Major and Mrs. C. W. Whipple and Mrs. F. R. Stoddard, of New York, will remain here for a several weeks' visit.

A family party from Nyack, who motored here and are in for all of the good times, sports and social events, are Mr. and Mrs. R. D. Jewett, Mr. A. D. Jewett, the Misses Gertrude and Elsie and Messrs. G. P., R. W. and R. C. Jewett.

Dr. and Mrs. John Huddleston, with their daughter and son, Margaret and Carrol, arrived here recently by motor for a short visit from New York.

AT JEFFERSON.

WAUMBEK HOTEL, JEFFERSON, N. H., Saturday.—A rather unusual sight presented itself last week on the Waumbek course while an exhibition match was being played by some professionals. Summer houses ornament vantage points here and there about the course, and with field glasses in hand several visitors would announce the outcome at the different holes to an admiring throng of enthusiasts, who were thus spared the trouble of walking over all of the course.

Mr. and Mrs. W. R. Comfort, Miss Irene Comfort and Mr. Harold Comfort, of New York, are at Waumbek for a short stay.

One of the most expert horsewomen and golfers here is Mrs. Bernard Louis Tim, of New York. She is accompanied by her daughter Sylvia and Master Louis De T. Tim. They will spend August at Waumbek.

Mr. Howard Tingue, of New York, recently joined his father and mother, Mr. and Mrs. W. J. Tingue, of New York.

Mr. F. A. Victor, of New York, has returned to Cherry cottage after a short fishing trip that proved very successful.

Mr. Lewis Earl, of New York; Mr. Tonzo Sauvage, Mr. B. S. Bottome, Mr. Howard Morton, Mr. William D'Oller and Mr. Louis P. Myers are some of the most prominent golfers at Waumbek.

Afternoon teas, with putting matches as a feature, are of almost daily occurrence. Special prizes are offered to the man and woman making the best score. The verandas and lawns present a festive picture, with a large number of visitors sipping their tea to the accompaniment of the lively tunes the orchestra is playing, and watching the different players making their round of eighteen holes over the nine hole putting course.

AT BETHLEHEM.

[SPECIAL DESPATCH TO THE HERALD.]

SINCLAIR HOTEL, BETHLEHEM, N. H., Saturday.—The largest ball of the season was held Friday night at Bethlehem, fully two hundred and fifty couples being present. It was the second annual ball for the Bethlehem Country Club, which is being promoted for the benefit of the summer visitors at this resort.

Miss Edith C. Noblit, a former Philadelphia woman golf champion, is one of the best women players to register at the Country Club. In the intercity matches this year between Philadelphia, New York and Boston she represented the former district in the play for the Griscom Cup.

Dr. and Mrs. T. E. Brown, of Brooklyn, will spend the remainder of the season at the Sinclair.

Mrs. Joseph Jacobs, of Atlanta, Ga., with her son, Mr. Sinclair Jacobs, and Miss Helen Kaiser were recently joined by Mrs. Jacobs' mother. Miss Attride, of New York, will be the guest of Mrs. Jacobs during their stay in the mountains.

Mr. G. H. Bridgman, of New York, joined Mr. M. Bridgman and his son and daughter, Donald and Dorothy, at the Sinclair for a month's visit.

Mr. and Mrs. J. C. Dodd, of Buffalo, in their Thomas 6; Messrs. Paul and Ralph Dodd and Mr. and Mrs. G. Ellison, of Kansas City, have made the Sinclair their haven after an extended tour.

AT THE PROFILE HOUSE.

[SPECIAL DESPATCH TO THE HERALD.]

PROFILE HOUSE, FRANCONIA NOTCH, N. H., Saturday.—The Profile House is enjoying a very gay August, with the social colony participating in all of the festivities indoors and out.

On Wednesday evening a bridge whist was held for the benefit of the West End Day Nursery under the auspices of Mrs. George Roe Lockwood, Mrs. James Goodwin and Mrs. Charles Stewart Smith, of New York.

Mr. Philander C. Knox, Secretary of State, and Mrs. Knox motored to the Profile over the Ideal Tour recently and returned by the way of Beverly, Mass.

Mr. and Mrs. William Rockefeller, Mr. Percival Rockefeller and Mrs. McClave, of New York, will remain here throughout August.

In the recent ladies' doubles tennis tourney Miss Paula Fleitmann, of New York, and Miss Charlotte Jones, of Boston, won the handsome cups donated by Mr. G. M. Baker, of New York.

Dr. and Mrs. Preston Satterwhite, of New York, will be at the Profile for two weeks.

Mrs. Eben S. Draper, of Hopedale, offered several tennis trophies for the play this week in the mixed doubles and men's and women's singles tourney.

AT JACKSON.

[SPECIAL DESPATCH TO THE HERALD.]

WENTWORTH HALL, JACKSON, N. H., Saturday.—The dances and entertainments at the Wentworth Hall Casino have been much enjoyed by the summer visitors here this season. A minstrel show the coming week is being rehearsed daily.

The third military bridge party at Gray's Inn of sixteen tables or "forts," as each table was called, resulted in a victory for Mr. and Mrs. E. I. Rogers and Mr. and Mrs. C. F. Coopet, of Providence.

The employes proved too strong for the summer visitors in a baseball game that was won by the former by a good margin recently.

Another tennis tourney is scheduled for the Wentworth Hall gravel courts in the near future. Messrs. John and Roberts Tunis, of Harvard, will make a strong team for the doubles title.

AT MAPLEWOOD.

[SPECIAL DESPATCH TO THE HERALD.]

MAPLEWOOD HOTEL, MAPLEWOOD, N. H., Saturday.—With a sunlight party for the children to start the week and the masked ball to-night as a finale, the most brilliant week of the season was concluded.

Miss Frances Gwyer, of New York, who is a regular visitor at Maplewood, is establishing herself as quite a rifle shot at the Maplewood Gun Club, and at present has the second best record of the season.

Mr. and Mrs. F. D. Winslow, of New York, are recent arrivals here.

Mr. Martin D. Fink, of New York, has arrived at Maplewood, following his custom, and will be joined shortly by his son Charles. Both are expert golfers and belong to the Dunwoodie Club.

Mr. Gordon F. Lathrop, of New York, has joined his mother, Mrs. A. P. Lathrop, at the Maplewood Hotel for a long visit.

Automobile arrivals from New York include Mr. and Mrs. S. R. Ingram and Mr. H. B. Knight.

Mr. and Mrs. J. J. Goodwin, of New York, and Miss A. H. Williams are recent visitors at Maplewood.

One of the prettiest social events of the Maplewood season was the afternoon tea that was held in the new Forrest room at the Maplewood Casino. Miss Virginia Gildersleeve, of New York, won the handsome trophy with a score of 23 for the clock golf round.

AT MOUNT PLEASANT.

[SPECIAL DESPATCH TO THE HERALD.]

MOUNT PLEASANT HOTEL, BRETTON WOODS, N. H., Saturday.—Mr. C. H. Hart, of New York, has joined his friends, Mr. and Mrs. James Sheridan, of New York.

Mr. and Mrs. George B. Francis and E. M. Cutler, of New York, are recent automobile arrivals here, coming up in a Packard car.

Professor Charles H. Zuebliin, of Boston, was the guest of Professor A. W. Small, of Chicago University, recently. Both are keen golfers and the former is one of the best in Massachusetts.

Mr. and Mrs. E. B. Cove, Mr. F. B. Cove, and Miss Cove motored here from New York for a short visit.

Dr. and Mrs. W. A. Mossman, Mr. and Mrs. H. F. Southard, Mr. J. W. Simpson, and his son, Mr. J. W. Simpson, Jr., and Mr. and Mrs. W. H. Wood and their daughter, Miss Josephine Wood, of New York, are recent visitors.

Mr. and Mrs. Marcus M. Wardell, of Fall River, motored here for their annual long visit. Mrs. Wardell is one of the keenest bridge players among those that play here each evening.

AT THE CRAWFORD HOUSE.

[SPECIAL DESPATCH TO THE HERALD.]

CRAWFORD HOUSE, CRAWFORD NOTCH, N. H., Saturday.—Mountain climbing, afoot and astride the broncos, is one of the favorite pastimes at Crawfords. Miss Freda Gleason, the Misses K. and E. Young, Messrs. J. Baxter, Semp Russ and Arthur Harris are among those who have scaled Mount Avalon.

Colonel Samuel Appleton, of the Seventh regiment, New York, was entertained at a small party by Mr. A. D. Gleason.

Arrivals at the Crawford House over the Ideal Tour were Mr. and Mrs. W. O. Warren, Miss Mae Willets, Mrs. W. T. Starr, Mrs. Frederick Slosson, Mr. and Mrs. C. A. Slosson and Mr. W. Pritchard, of New York; and Mr. and Mrs. E. S. Randall, Miss Alma Randall and Mr. Arthur De Witt, of Freeport, New York.

Other New York visitors are Mr. and Mrs. J. J. Muller, Mr. and Mrs. A. W. Lublin, Mr. Charles Edgerton, Mr. and Mrs. R. L. Sax, Mr. and Mrs. Walter P. Merritt and Mrs. C. W. Wood.

AT THE KEARSARGE.

[SPECIAL DESPATCH TO THE HERALD.]

KEARSARGE HOTEL, NORTH CONWAY, N. H., Saturday.—A clock golf tourney for grown-ups and children attracted a considerable number of contestants. Mr. and Mrs. J. S. Lindsey kept all the honors in the family by taking first and second prizes; while Master P. Briggs Wadsworth, Jr., excelled among the children.

Lenox Visitors Return from Mountain Trips

Restoration of the Races and Runs of the Berkshire Hunt Causes Much Favorable Comment—Tennis Still in the Lead Among Summer Sports.

[SPECIAL DESPATCH TO THE HERALD.]

LENOX, Mass., Saturday.—Most of the men and women of the Lenox society colony who have been to the shore and the mountains have already returned and the others will be back by the end of next week. Returning from the White Mountains are Mrs. James R. Jesup and Mrs. Charles A. Lamont; from Bar Harbor, Miss Sophia Furniss, Mrs. John E. Zimmerman, Mr. and Mrs. Richard C. Dixey, Miss Rosamond Dixey; from Nantucket, Mr. and Mrs. George E. Turnure, Mr. and Mrs. Samuel Frothingham, Mr. and Mrs. Frederick S. Delafield.

Friends of the Berkshire Hunt are praising Mr. Chester Griswold Burden for his work in restoring the races and runs for the fall. He has secured the co-operation of Mr. Charles S. Bird, of Boston, who has a pack of hounds that he will bring to Lenox. The headquarters of the Hunt will be at Highwood, which was occupied for several years by the late Mrs. Henry A. Cram.

Now that Mr. and Mrs. John E. Alexandre have issued cards for the marriage of their daughter, Miss Helen Lispenard Alexandre, and Mr. Bayard C. Hoppin, of New York, plans are being made for the ceremony at Mrs. Alexandre's beautiful villa, Spring Lawn, on Saturday, September 10.

Mr. Alexander S. Webb, Jr., and Miss Caroline Webb have been house guests this week at Spring Lawn.

Tennis continues to be an interesting sport at all the outdoor clubs of the Berkshires. In a woman's tournament early in the week between the Pittsfield and Lee Country clubs Lee won three matches to two. The scores follow:—Mrs. Arthur La Motte, of Lee, beat Miss Jessica Bishop, of Pittsfield, 6—1, 6—1; Miss Gladys Robbins, of Lee, beat Miss Marion Burbank, of Pittsfield, 6—2, 6—2; Miss Margaret Carson, of Pittsfield, beat Mrs. George K. Baird, Jr., of Lee, 6—4, 6—4; Mrs. Baird and Mrs. L. C. Van Trump, of Lee, beat Miss Jessica Bishop and Miss Lucy Ballard, of Pittsfield, 6—4, 6—3; Mrs. Van Burnette and Miss Burbank beat Miss Robbins and Mrs. La Motte, 8—10, 6—4, 6—2.

At the Berkshire Inn, Great Barrington—Mr. H. R. Putnam, Miss E. D. Putnam, G. R. Putnam, Miss H. L. Ball, Mrs. George E. Waring, Mrs. B. B. Quinby and Mr. and Mrs. W. H. Hays and family, all of New York.

At Heaton Hall, in Stockbridge—Prize winners at bridge on Tuesday night were Mrs. C. E. Cortes and Miss Edith Burtis, both of New York.

At the Red Lion Inn, Stockbridge—Mrs. A. H. Brillard and Misses May and Edith Brillard, of New York.

In the list of New York persons who have engaged apartments at the Curtis Hotel for the autumn after September 1 are Mr. and Mrs. H. Rieman Duval, Mrs. William S. Kernochan, Mrs. William A. Jamison, Mrs. A. Scott Cameron, Miss Louise Taylor, Mrs. John J. Staples, who is a sister of Mrs. Frank K. Sturgis.

Among the arrivals at the Aspinwall Hotel this week have been Mr. and Mrs. Charles J. Bonaparte, of Baltimore.

Mr. Halsey L. Wood, who has been the guest of Mrs. Thomas Denny and Miss Adelaide Denny at the Maplewood Hotel in Pittsfield, has returned to New York.

Mr. and Mrs. J. Hollister Wilson, of Montreal, presented the prizes.

Miss Anna La Rue Carle, of New York, is at Kearsarge for a few days.

Mr. and Mrs. J. F. Hastings are entertaining Mr. C. Fred Hutchinson, of Baltimore.

Mr. and Mrs. W. D. Rowles and Mr. Thomas R. Scott, of Montclair, will remain here throughout August. They are all great golf enthusiasts, and are seen each day on the links.

AT MONROE.

[SPECIAL DESPATCH TO THE HERALD.]

MONROE, N. Y., Saturday.—Among the interesting events that have occurred at Cedar Cliff Inn this week was a children's party on Monday night.

Mrs. Muir and Miss Heynan acted as hostesses at the weekly card party Friday night. Prizes were won by Messrs. Hudson, Durahm and de Novelles and by Mmes. Atwater, Hudson, Clare and Kitching.

The golf tournament for the President's Cup was played on Saturday last, the cup being won by Mr. Victor H. Jones.

Recent arrivals at the Inn are Mrs. John E. James, Mr. and Mrs. H. C. Brown and family, Miss Jane Foxcroft, Miss Mae Foxcroft, Mr. and Mrs. C. Krum, Mrs. E. A. Durham and Mr. and Mrs. L. H. Vories, Jr.

AT WHITE SULPHUR SPRINGS

[SPECIAL DESPATCH TO THE HERALD.]

WHITE SULPHUR SPRINGS, N. Y., Saturday.—Baseball has been the chief topic of interest here this week. The Milford Club, of Brooklyn, at this place, reinforced by a few of the local players, has been beating the teams hereabouts. Youngsville went down to defeat last Saturday, 6 to 3.

At a masquerade ball at the White Sulphur Springs House Mrs. Littel, of South Amboy, carried off first prize. Mrs. Charles Horowitz and Mrs. Julian won the second honors. Mrs. H. Alexander and Mrs. Littell won the special prize for doing the cakewalk.

At a euchre party at the Lawrence House prizes were won by Mr. McGovern and Mr. John Styles. A whist was also held at the White Sulphur Springs House for the benefit of charity. Mrs. Guthman was in charge of the affair. Honors were won by Miss Kellar and Mr. Moran.

Arrivals at the Lawrence House include Mr. Fred Staner, Miss Elsie Schumacher, Mr. William Styer, Mr. Joseph Hasner and Messrs. Warenton, of New York.

At the White Sulphur Springs House are Mrs. B. Marks, Mrs. Milton Julian, Mrs. H. Bash, Mr. and Mrs. Josephin and Mr. A. Weinharter, of New York.

AT KIAMESHA LAKE.

[SPECIAL DESPATCH TO THE HERALD.]

KIAMESHA LAKE, N. Y., Saturday.—Miss Estelle Harris won the ladies' rowing matches held last week. Mrs. K. Greenberg won second place. In the men's singles Mr. John Winston and Mr. Harry Fine tied for first place.

Tennis is in high favor here. The courts are filled with players. In last week's matches Miss Millie Greenfield defeated Miss Lilian Liacowsky, 6—2, 6—3, 6—1. Mrs. G. J. Monahan in turn defeated Miss Greenfield, 6—4, 4—6, 6—3. Mr. Joseph Blumenthal and Mr. T. T. Braoll will play for the championship this afternoon.

A charity whist was held at the Kiamesha Inn last Monday afternoon. Prizes were won by Mrs. Ascherer, Miss Wosenzweig and Miss Starr. More than eighty players participated in the event.

Late arrivals at the Kiamesha Inn are Miss H. Pelz, Mrs. A. Pelz, Mr. J. Rosenthal and Mr. S. Rubenstein, of New York.

AT PALENVILLE.

[SPECIAL DESPATCH TO THE HERALD.]

PALENVILLE, N. Y., Saturday.—All the Palenville hotels and boarding houses are full to overflowing, to the joy of all concerned. Dr. Charles Gilmore Kerley, Mrs. Kerley and their daughter Barbara, of New York city, were among the arrivals at the Winchelsea this week, motoring here from the doctor's summer home at Sharon, Conn.

Mr. George Carre, tenor soloist of the Tompkins Avenue Congregational Church, Brooklyn, is at the Pine Grove House. Mrs. Carre is a most charming woman and most graciously entertains by her delightful singing.

AT TAPPAN ZEE INN.

[SPECIAL DESPATCH TO THE HERALD.]

NYACK ON HUDSON, N. Y., Saturday.—The Tappan Zee Inn, South Nyack, Rockland county, with its beautiful grove for hammocks on one side and the verands overlooking the Hudson River on the other, has a full house and the visitors enjoy the dancing, card parties, tennis, boating and fishing. The latest arrivals are Miss Carroll, Mr. C. E. Nesson, Mrs. Isabel Crosby, Mr. and Mrs. Edward M. Burns, Mr. Isaac Sollfrey, Mr. Charles E. McGinn, Miss Chrissie Specht, Mr. E. R. M. Randall, Mr. C. H. Pierce and Mr. Louis Burnes, all of New York.

$2,000 for AN IDEA

The NEW YORK HERALD *will pay two thousand dollars to any artist whose idea for a full page comic feature drawn by himself is adjudged to be the best submitted in a competition which will remain open until October 1, 1910.*

This competition will be open to all the artists of America, and amateurs as well as professionals are requested to submit their ideas. The NEW YORK SUNDAY HERALD *is now presenting "Uncle Mun" and "The Tiny Tads," and the popularity of these features has established them as standards. This competition is expected to produce a feature as funny as "Uncle Mun" and as original as "The Tiny Tads."*

All drawings and suggestions should be sent to the NEW YORK HERALD *and should be received in New York before October 1, 1910.*

Motor Boating on Moosehead Lake, Me.

Mrs. Cornelius Doremus, Mrs. M. D. Paterson, Miss Clarice Paterson and "Teddy," Mrs. Peterson's prize dog, on board the Damiente.