SOCIETY ❋ ART ❋ THE OPERA ❋ GOLF ❋ COACHING ❋ HORSE SHOW

LEAVES MANY TIPS FOR HOTEL STAFF

Duke de Montpensier Remembers Those Who Served Him When He Starts for Mexico.

PLANS FOR WEDDINGS MADE

Extraordinary Number of Orders Given for Breakfasts, Receptions and Luncheons—Social Notes of Hotels.

When the Duke de Montpensier left the Hotel Knickerbocker yesterday for Mexico he left behind him for tips a roll of bank-notes that up to a late hour last night had not been entirely distributed. With this responsibility he entrusted Mr. P. C. Geyer, assistant manager, who appeared to enjoy the grateful remarks of Tom, Dick and Harry as each received his share of the "roll." The Duke was accompanied by his friend and secretary, as well as servants, and will shoot in Mexico, with the promise from a dignitary of getting a puma. He took forty-nine pieces of baggage and left thirty-three pieces at the Knickerbocker to await his return, on October 22.

Dinner and supper parties recently have been given in the Knickerbocker by Messrs Howard Gould, John C. McCall, Joseph Schwab, Morgan Townsend and Timothy L. Woodruff and former Attorney General Julius Mayer.

That there are to be many weddings this month in New York and its vicinity is shown by the booking list of the Hotel Manhattan. The management reported yesterday that the advance engagements for wedding breakfasts, receptions and luncheons far exceeded anything known there before.

Mr. Nathaniel Holmes and a party from Pittsburg arrived at the Manhattan yesterday by automobile from Southampton. Others there are Mr. and Mrs. Harold S. Edwards, Boston; the Rev. Ernest J. Dennen, Lynn, Mass.; Mr. J. Morris Meredith and party, Boston; Mr. Stewart F. Carter, Providence, and Judge and Mrs. E. B. Hinsdale.

Mrs. Elsie French Vanderbilt arrived at the St. Regis on Thursday. Mr. and Mrs. E. H. Everett, of Newark, Ohio, are also there after spending two years in Paris.

There was another brilliant gathering in the St. Regis for dinner last night. Among the number entertaining were Baron Schlippenbach, Mr. Francis A. Watson, Mr. Moncure Robinson, Mr. Vernon C. Brown, Mrs. Benjamin Brewster, Mr. and Mrs. Cornelius C. Cuyler and Mr. and Mrs. Dan R. Hanna, of New York; Mr. Frank B. Anderson and Mr. E. W. Hopkins, of San Francisco.

At the Belmont are Baron and Baroness von Konig, Berlin; Mr. and Mrs. Stephen Moffatt and Mr. Charles Giddings, London; Captain and Mrs. de Coursey Campbell, Calcutta, Mrs. J. Sloat Fassett, Elmira, and Mr. John I. Kane and family, New York.

Dining in the Plaza yesterday evening were Mrs. Henry Spies Kip, Mr. and Mrs. Frank A. Vanderlip, Mrs. George Maxwell, Judge Morgan J. O'Brien, Mr. Benjamin B. Kirkland, Mrs. Bertrand L. Taylor and Mr. and Mrs. Daniel Guggenheim.

Among those dining in the Hotel Astor last night were Captain Robert Sewell, Messrs. Sidney Smith, J. R. Ogden, Arthur H. Lamson, G. A. Postlethwaite, J. T. Holt and J. Morris Miller.

At the Holland House are Mrs. Albert Sherman Hoyt, Pasadena, Cal.; Mrs. Henry F. Good, Mrs. James Dunn, Mr. and Mrs. C. P. Miller, Chicago, Mr. and Mrs. Charles C. Harrison, Philadelphia, and Mr. and Mrs. W. L. Wilson, Savannah.

At the Waldorf-Astoria are Mr. and Mrs. William E. Curtis and daughter, of Washington, who have returned from Europe; General Frank C. Armstrong, Washington; Mr. and Mrs. Telfair Stockton, of Jacksonville, Fla., who have just returned from an automobile tour of New England; Mrs. J. Dundas Lippincott, Philadelphia, and Governor J. C. Saunders, of Louisiana.

At the Breslin are Colonel J. P. Nicholson, secretary of the Loyal Legion, and Mrs. Nicholson, of Fort Wayne, Ind.; Lieutenant and Mrs. C. M. Densmore, of Portsmouth, N. H.; Mr. H. L. Sinnott, of New Orleans; Captain M. K. Taulbee, U. S. A., and Mrs. Taulbee, of San Juan, P. R.; Colonel and Mrs. W. J. Miller, of Connecticut; Mr. and Mrs. E. Kingston, of Boston, and Mr. and Mrs. Alson H. Dressler, of San Francisco.

Dining last night in the palm garden of the Hotel Wolcott were Mr. Carl Buenz, Mrs. James Hamilton Gourlie, Mr. and Mrs. Winslow Williams and Miss Williams, Mr. F. M. Carnegie, Mr. and Mrs. J. C. Sherlock and Mrs. John Kean.

ARRIVALS FROM EUROPE.

In after a rough trip, meeting westerly gales almost all the way from Liverpool, the Cedric, of the White Star line, brought many well known persons among her passengers yesterday. Senator Philander C. Knox, of Pennsylvania, returned from a two months' stay in Europe accompanied by Mrs. Knox, their son and Judge James S. Young, of the federal court in Pittsburg. Others arriving were Mr. Courtenay Bennett, C. I. E., British Consul General in this city; Mrs. Bennett and Miss Edith Bennett, Mrs. Langford Brooke, Mrs. F. O. French, Judge John Clinton Gray, of the State Court of Appeals; Mr. and Mrs. Thomas B. Gresham, Mr. W. Barklie Henry and son, Judge and Mrs. David Leventritt, Mr. Leo Leventritt, Miss Olivia Leventritt, Captain A. T. Nebolsine, British Naval Attaché in Washington; Mrs. Alfred Mackay, General J. F. Pierson, Mr. and Mrs. John F. Prendergast and sons, Mrs. Carlisle Taylor and son, Mr. and Mrs. H. H. Topakyan and Mgr. Thomas Taafe.

Among those who arrived yesterday on the Laura, of the Austro-Americana line, from Mediterranean ports, were Mr. C. M. Stearns, regent of Harvard University; Mr. J. S. P. Tatlock, professor of English literature in the University of Michigan, Dr. J. E. Merrill, president of the American College in Aintab, Turkey, and Mr. and Mrs. John Peck.

DEPARTURES FOR EUROPE.

On the Campania, of the Cunard line, which will steam to-day to Liverpool, will be the Right Hon. Earl Winterton, Mr. C. Croydon Marks, M. P.; Mr. Thomas Higgins, Mr. H. King Smith, Dr. J. M. Renton, Dr. J. Crawford Renton, Mrs. Albert Lewis, Mr. Alfred von Willer and Miss Constance Norton-Taylor.

Mr. and Mrs. R. M. Hahn, Mrs. John A. Harman, Mr. E. K. Keep, Mr. and Mrs. B. F. Wyler, Mr. and Mrs. Joseph Ferigo, Mr. P. S. Allison and Mr. James Jewell Hill will be passengers on the St. Paul, of the American line, which will depart to-day for Plymouth, Cherbourg and Southampton.

On the Red Star line steamship Vaderland, going out for Dover and Antwerp to-day, will be Colonel S. S. Leach, U. S. A., and Mrs. Leach, the Misses Drake, Miss A. P. Foster, Miss Helen N. Foster and Mrs. C. F. Tolman, Jr.

For London, the Minnetonka, of the Atlantic Transport line, will take out to-day Mr. and Mrs. J. J. Sheppard, the Rev. and Mrs. R. R. Swope, Mrs. N. Hamilton Williams and son, Mr. and Mrs. E. J. Enthoven and Mr. and Mrs. Charles S. French.

The Graf Waldersee, of the Hamburg-American line, for Hamburg direct, will take out Mrs. G. A. Kennedy, Mrs. Mary Hager, Miss Mary E. Fairbanks, Mr. and Mrs. Bernard Geske and the Misses Easton.

Paris Applauds Barrie Play.

PARIS, Friday.—Encouraged by the success of "Peter Pan" at the Vaudeville Theatre last June, Mr. Charles Frohman to-night at the Théâtre des Arts presented Mr. J. M. Barrie's "Pantaloon," with Miss Pauline Chase, Mr. Robert Harwood and the other members of his London company. The play received an enthusiastic reception and the artists received several curtain calls.

Mr. J. Q. A. Ward Quits Sculpture

Artist Sells Studio and Will Retire from Active Work When He Finishes Statue of General Hancock—Fifty-Eight Years in Profession.

John Q. A. Ward, dean of American sculptors, has sold his studio at No. 119 West Fifty-second street, where he fashioned so many of his important works, and has practically retired from the active practice of his profession. He is putting the finishing touches on his equestrian statue of General Hancock, which is to be erected in Philadelphia, and when that is done his last public commission will be complete.

Mr. Ward for fifty-eight years has devoted his life to the plastic art and has been identified with the erection of many important statues and memorials which adorn the streets and parks of the principal cities of the United States. His best known works in New York are "The Indian Hunter," "The Seventh Regiment Citizen Soldier" and "Shakespeare and the Pilgrim," all of which are in Central Park; the Washington on the steps of the Sub-Treasury in Wall street, the pediment of the New York Stock Exchange and the statue of Henry Ward Beecher in front of the Borough Hall in Brooklyn.

The distinguished sculptor was born in Urbana, Ohio, seventy-eight years ago last June. He studied with Henry K. Browne and early developed the talent, which brought him to the foremost rank in his profession. He was for many years president of the National Sculpture Society, and has for nearly forty years been an Academician. As one of the leaders of his profession he encouraged and aided many young sculptors, who have since achieved success.

The picturesque studio which Mr. Ward built in 1882 was designed by Richard Hunt, a noted architect, who was his personal friend. The atelier is a long room with two great skylights and even now is as well equipped as any in New York. Mr. Ward owned both the building and the ground. One of the features of the place is a small reception room which was decorated after the manner of the frescoes of Pompeii by an Italian artist.

The furniture, which is of classic design, was made for the apartment, and it also is adorned with panels painted after the Pompeian manner. The curtains and

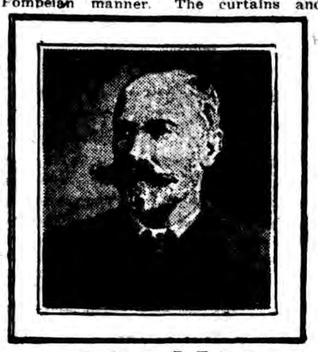

J. Q. A. Ward

hangings are of the same design. Mr. Ward will take the furnishings with him to Peekamoose, his country place near Kingston. He intends to rent a house for the winter in New York, but to spend most of his time in the country. His studio has been purchased by another sculptor, Mr. Charles Henry Niehaus, who has for several years occupied the atelier in West Thirty-sixth street, in which the late Augustus St. Gaudens executed important commissions.

WOMAN TO PAINT KING OF SWEDEN

Miss Ava de Lagercrantz, Who Has Studio in New York, Receives Commission for Portrait.

Miss Ava de Lagercrantz, a Swedish artist who is well known in this city, has received a commission to paint a portrait of the King of Sweden and will leave New York for her native land on October 15. Her work attracted the attention of Prince Wilhelm, second son of the King, when he was in New York a year ago and paid a visit to her studio.

Miss de Lagercrantz is a cousin of Mr. Herman de Lagercrantz, Swedish Minister to the United States, who has recently been in Sweden. She expects to return to New York in January and reopen her studio in Carnegie Music Hall.

Miss de Lagercrantz has not been back to Sweden since she left it six years ago to make her home in the United States. She has been successful here and has painted the portraits of many well known persons. She studied in Paris in the Julian Academy and also with Benjamin Constant and other masters. In the French capital she met many Americans and became so interested in this country that she decided to establish a studio in New York. She has given her attention entirely to portraiture.

GIFT OF ART FOR CONGRESS

HERALD BUREAU, No. 1,502 H STREET, N. W., WASHINGTON, D. C., Friday.

Mr. J. Pierpont Morgan has given to the Library of Congress a copy of the catalogue of miniatures in his collection, of which there are only twenty copies in existence, one owned by President Roosevelt and one by Queen Alexandra of England. Bound in white velvet, with hand hammered oxidized silver ornamentation, the volumes are among the most beautiful which the library contains. They are to be kept in specially prepared cases.

Mr. John Fox, Jr.'s Plans.

[SPECIAL DESPATCH TO THE HERALD.]

BRISTOL, Va., Friday.—Mr. John Fox, Jr., has returned to his Virginia home after a stay of several weeks in the Adirondacks as the guest of Mr. Peter Dunne and others. He proposes to spend several weeks in his bungalow near Bristol, pursuing his interrupted literary work, in hopes of completing a novel, which he now has well under way, before December 1.

He said to-day that he intends to return to New York on November 30, on which date Miss Fritzi Scheff, whose engagement to the author was recently announced, opens in the Knickerbocker Theatre in "The Prima Donna."

Mr. Fox has just received advance copies of his new novel, "The Trail of the Lonesome," which will be issued in a few weeks.

New Nedda Heard in the American.

Although the season of opera at the American Theatre will come to an end to-night, a singer new to the personnel of the Italian Grand Opera Company appeared with that organization last night. She was Miss Anna Lavaux, and it was said she had been a member of the company of the Théâtre de la Monnaie, in Brussels. The rôle she assumed last night was Nedda, in "I Pagliacci," and she sang it without much distinction. The other principals concerned were familiar ones. The opera was preceded by "Cavalleria Rusticana," in which the usual singers of the company participated.

Theatrical Jottings.

Mr. Robert Edeson, now playing in "The Offenders" in the Hudson Theatre, will withdraw that play and close his engagement there next Saturday night. He will then begin a road tour in "The Call of the North." On October 12 Mr. Edgar Selwyn, in a play written from one of Mr. Gilbert Parker's stories and produced under the title of "Pierre of the Plains," will be in an engagement in the Hudson Theatre.

With a performance of "Aida" to-night the Italian Grand Opera Company will conclude a four weeks' engagement in the American Theatre.

Messrs. Cohan & Harris' press agent advertised yesterday for deaf mutes to act as stage hands for their production of "The American Idea" at the New York Theatre next Monday night. When the tenants of the New Amsterdam Theatre Building, where the theatrical firm has its offices, arrived yesterday morning they were forced to fight their way through several hundred deaf mutes who thronged the foyer. Several well known theatrical managers wondered if they had made their way into an asylum or their own building.

Miss Margaret Illington returned from a fortnight's vacation at French Lick Springs last evening. She and Mr. Kyrle Bellew will resume their engagement in "The Thief" in Boston October 12.

Among the subscribers who have taken boxes for Mr. Hermann Klein's forthcoming season of Sunday popular concerts in the New German Theatre are Mr. and Mrs. George J. Gould, Mr. and Mrs. Otto H. Kahn, Mr. and Mrs. S. R. Guggenheim and Mr. Melville Stone.

BROOKLYN AWAITS ITS OPERA SEASON

Opening of the New Academy by Mme. Schumann-Heink Shows It Is Admirably Adapted for Music.

Brooklyn shook hands with itself yesterday, figuratively speaking, over its new Academy of Music, which was opened on Thursday night by Mme Schumann-Heink. Residents of the big borough across the river realized with great satisfaction and pride that now they have right at home a handsome opera house.

Mme. Schumann-Heink's concert was a brilliant one. A vast audience that heard her filled the 2,200 seats, and additional ones were placed on the stage. Satisfaction was expressed on all sides with the acoustics, the seating arrangements, the commodious foyer and with the new house generally.

While the inaugural concert was of great interest, Brooklyn is awaiting with still greater anticipation the opening of the opera season there. Residents of the borough are to have the distinction of hearing the singers of the Metropolitan opera company before New York does. "Faust" will be sung in the Academy of Music Saturday night, October 10, while the season at the Metropolitan does not begin until the following Monday night. As already told in the HERALD, Miss Geraldine Farrar and Mr. Caruso are to be the stars, and doubtless society will crowd the boxes and orchestra section of the new house to hear them. So it will do at subsequent performances, about twenty in number, that Messrs. Gatti-Casazza and Dippel announce for the Brooklyn season. The soft, gray tones of the decorations, relieved by yellow, white and gold detail, will harmonize with gowns of any shade, and set off well the beauty of the women.

While the auditorium, where opera will be given, is the big feature of the Academy, there are also a smaler concert hall and ballroom.

Miss Irwin a Frohman Star.

It was announced yesterday that Mr. Charles Frohman had made a contract with Miss May Irwin whereby she will star under his management in America, England and France for a term of years. The manager said he would immediately arrange for her appearance in new comedies by Mr. George Ade and Messrs. Caillavet and De Flers, authors of "Love Watches." For the present Miss Irwin is to continue at the Garrick in "Mrs. Peckham's Carouse." Mr. Ade's playlet, in which she has been very well received. "I had made up my mind to retire from the stage," said Miss Irwin, "and not again appear before the footlights unless as one of Mr. Frohman's stars. Now that such is to be the case I am very happy."

DRAG HOUNDS MEET WITHOUT MASTER

Samuel Willets, M. F. H. of Meadow Brook Hunt Club, Injured by Horse in Central Park.

When the Meadow Brook drag hounds meet at Bull's Head, L. I., this morning, for the first run of the season, they will probably be in charge of the huntsman, Samuel Willets, the master, is nursing two broken ribs at the Murray Hill Hotel as the result of an early morning encounter in Central Park yesterday between an automobile and a green show horse that he was trying with a view to purchasing from an uptown dealer.

The machine came around a corner suddenly, at speed, near the Park entrance at West Seventy-second street, startling the horse so that he turned short, upsetting the runabout in which Mr. Willets was driving and throwing him out against the curb.

"I don't blame the horse a bit, and I mean to buy him yet," the injured horseman said yesterday in telling of the accident.

The Meadow Brook drag hounds will meet at half-past ten o'clock, and the run will be from Bull's Head across country to Piping Rock Field, near Locust Valley, where the North Shore Horse Show is being held. The finish is to be on the show grounds, probably about one hour after the start. It is expected that forty or fifty members of the Meadow Brook Club and others will follow the English pack.

Mr. Willets and all members of the club are impatiently awaiting the raising of the quarantine which now keeps the Meadow Brook foxhounds in close confinement at the kennels in Huntington. No real fox hunting with the American pack can be indulged in until the quarantine is raised, as any dog found at large without a muzzle on may be killed on sight under the strict regulations in force since the mad dog scare in Huntington township last summer.

The worst of the Meadow Brook predicament is, Mr. Willets says, that the foxhounds cannot be taken out of the township, even when muzzled, to a part of the country where there is no mad dog scare. As the English drag hounds to be used today are not regarded as suitable for fox hunting, the latter sport is held up, Mr. Willets having notified all members of the club that no dates for meets of the foxhounds will be announced until the quarantine is raised.

BOSTON GOLF TEAM DEFEATS QUAKERS

Qualifies to Meet New York To-Day in Annual Intercity Contest for Lesley Cup.

Boston defeated Philadelphia yesterday in the first of the intercity golf matches for the Robert Lesley cup, over the links of the Garden City Golf Club, to the tune of 8 matches to 7. This entitles the Massachusetts players to tackle the metropolitan golfers, the holders of the trophy, in the decisive match to-day.

In the singles, where there were ten men on a side, Boston took a morning lead of 6 points to 4. J. G. Anderson, H. R. Johnstone, T. R. Fuller, the Massachusetts title holder; Thomas Claflin, T. G. Stevenson and H. H. Wilder, the Boston captain, won their matches. For Philadelphia, W. T. West, H. B. McFarland, W. P. Smith and J. G. Alcorn scored points.

Despite the trying northwesterly wind some excellent individual work was accomplished. J. G. Anderson, formerly Massachusetts title holder, played in fine form against Dr. Simon Carr, the Philadelphia champion, and placed the Huntingdon Valley man 5 down. Anderson was out in 39 and 1 up. Save for a six at the tenth the Bostonian played faultless golf on the homeward journey, finishing with four, four, three for a 38, giving a total of 77 for the round. Dr. Carr thought he did quite well to get an 82, which would have been good enough to win any ordinary match. Mr. Anderson's card was:—

Out	5	3	4	5	4	4	4	6	3	39
In	6	5	3	4	4	5	4	4	3	38—77

The result of the singles match was:—

BOSTON.		PHILADELPHIA.	
J. G. Anderson	1	Dr. Simon Carr	0
R. W. Whittemore	0	W. T. West	1
H. R. Johnstone	1	R. E. Hansen	0
T. Briggs	0	H. B. McFarland	1
J. G. Thorp	0	W. P. Smith	1
T. R. Fuller	1	H. W. Perrin	0
T. Claflin	1	A. W. Tillinghast	0
A. L. White	0	J. S. Alcorn	1
T. Stevenson	1	W. G. Field	0
H. H. Wilder	1	R. Stull	0
Total	6	Total	4

In the afternoon two ball foursomes the only protracted struggle resulted from the meeting of Mr. Johnstone and J. G. Anderson against Dr. Carr and H. B. McFarland. The former pair stood 5 up with seven holes to play, but beautiful team work by the Philadelphians resulted in a halved match on the home green. Mr. McFarland running down a twenty foot putt for a two.

Playing the extra hole Mr. Johnstone got away a beautiful drive, only to have his partner slice the approach to a bad lie under the trees. Then after Mr. Johnstone recovered well his partner badly overran his approach putt, thereby enabling the Philadelphia team to win the hole and the match. The summary of the foursomes:—

BOSTON.		PHILADELPHIA.	
Anderson and Fuller	1	Smith and Alcorn	0
Johnstone and Thorp	0	Dr. Carr and McF.	1
Wilder and Briggs	1	Perrin and Tillinast	0
Whitmore and Stev'son	0	West and Hansen	1
Claflin and White	0	Pfeil and Stull	1
Total	2	Total	3

CHAMPION AT BROCKTON.

[SPECIAL DESPATCH TO THE HERALD.]

BROCKTON, Mass., Friday.—C. W. Watson, of Baltimore, who exhibited at the Brockton Horse Show this year for the first time, was successful in winning the lion's share of the ribbons. His twelve horses from the Fairmont Farms took 16 blues and 10 reds. The other high winners were J. W. Harriman, Avondale Farm, 9 blues and 1 red; Sydney J. Holloway, of Westchester Farm, 3 blues; Paul A. Sorg, of New York, 7 blues and 8 reds; E. H. Wetherbee, of New York, 5 blues and 2 reds, and Reginald C. Vanderbilt, of Newport, 3 blues and 9 reds.

The championship awards and reserves were:

Champion Harness Horses, 15.2 Hands and Over. Won by J. W. Harriman's b. s. Nala; reserve, Paul A. Sorg's ch. g. Red Oak.

Champion Harness Pairs, 15.2 Hands and Over. Won by Paul A. Sorg's ch. g. Majesty and b. g. Esteem.

Champion Harness Horses, Under 15.2 Hands. Won by J. W. Harriman's br. m. Lady Dilham; reserve, C. W. Watson's ch. m. Ringing Bells.

Champion Harness Pairs, Under 15.2 Hands. Won by C. W. Watson's b. g. Lord Baltimore and b. g. My Maryland; reserve, C. W. Watson's ch. m. Kitty Gray and ch. m. Norena.

Champion Saddle Horses. Won by C. F. Mohr's g. g. Yankee Prince; reserve, W. C. Rourke's b. m. Queenston.

Harness Horses Over 15.2 Hands. J. W. Harriman's b. s. Nala, first; R. C. Vanderbilt's ch. g. Dr. Sedwonk, second.

Stanhope Phaeton Pairs. C. W. Watson's b. g. Lord Baltimore and b. g. My Maryland, first; C. W. Watson's ch. m. Kitty Gray and ch. m. Norena, second.

Lady's Phaeton Horses.—C. W. Watson's b. g. Lord Baltimore, first; Paul A. Sorg's b. g. Dignity, second.

Lady's Phaeton Pairs.—C. W. Watson's ch. m. Kitty Gray and ch. m. Norena, first; Paul A. Sorg's b. m. Tease and b. m. Torment, second.

Pairs of High Steppers. C. W. Watson's ch. m. Kitty Gray and ch. m. Norena, first; Reginald C. Vanderbilt's b. g. Lord Burleigh and b. g. Lord Brooke, second.

Collections of Three Harness Horses.—C. W. Watson's b. g. Lord Baltimore, b. g. My Maryland and b. g. My Maryland II., first; Paul A. Sorg's ch. g. Red Oak, b. g. Thistle and b. g. Dignity, second.

Harness Pony Pairs. J. W. Harriman's br. m. Lady Dilham and b. g. Viscount Salisbury, first; Jay Coogan's b. g. The Baby and b. g. The Major, second.

FOXHOUND FIELD TRIALS.

Under the auspices of the Masters of Fox Hounds of America, an important series of field trials for hounds will be held in Loudoun county, Va., this season, probably about the middle of December. The purpose of the proposed trials is to test the merits of the hounds in finding and following live foxes on cold trails.

Harry W. Smith, of Worcester, Mass., who matched his pack of American hounds against the English hounds of Henry W. Higginson, of Middlesex, Mass., in a similar field trial a few years ago, is instrumental in arranging the club trials. Mr. Smith has lately taken over the mastership of the Loudoun fox hounds in the country where the trials will take place. James W. Wadsworth, M. F. H. of the Genesee Valley Hunt, is president of the Masters' Association, under the auspices of which the tests are to be held. It is expected that half a dozen or more packs will be represented in the trials. Meadow Brook, Myopia, Genesee Valley, Loudoun and Bywaters among the rest.

SPECIAL NOTICES.

WHY OURS IS BETTER

The time for argument is past. Title insurance is indispensable if you buy land or lend on it. Anybody who tells you to the contrary has an axe to grind or else he does not know. We talk to no end of people every week. They all want title insurance—it is only a question of whose, and how much it costs. Ours costs no more than anybody else's and it is a whole lot better. Why? Because every cent of the earnings from the business for 25 years has gone into our guarantee fund. The interest on our capital and surplus has paid our dividends. This is true of no other title insurance company.

THE GUARANTEE AND TRUST CO.

Capital and Surplus.....$12,000,000

176 B'way, N. Y. 175 Remsen st., Bklyn. 350 Fulton st., Jamaica.

BIG COACHING RACE FOR NATIONAL SHOW

Five Hundred Dollar Trophy Offered for Speed Trial Between Arrowhead Inn and Madison Square Garden.

For the first time in its history the National Horse Show will this year have among its features one of the four-in-hand road competitions or races which have excited so much interest at the Long Branch, Bayshore, Syracuse and Morristown shows. Believing that Morris E. Howlett, on the Magnet coach, which he has been driving daily since last June between the Holland House and the Arrowhead Inn, can beat any other road coach in the country over this eight mile stage, "Ben" Riley has donated a five hundred dollar silver cup for such a contest.

The cup is to be known as the Arrowhead Challenge Trophy. It must be won twice by the same exhibitor to become his property. The conditions call for road teams and coaches to carry seven persons from the Arrowhead Inn, at 177th street and Fort Washington avenue, to the show ring in Madison Square Garden, where they will be judged. The coaches are to start at three o'clock in the afternoon and they must make the run in one hour or be disqualified. For each half minute less than the scheduled time one point will be allowed. The teams will be judged on the time made and on their condition on arrival at the Garden.

It is expected that Alfred G. Vanderbilt, J. Campbell Thompson, Paul A. Sorg, George Watson and perhaps others will compete with Mr. Howlett for the trophy.

PIPING ROCK HORSE SHOW.

LOCUST VALLEY, L. I., Friday.—The sixth annual exhibition of the North Shore Horse Show Association began this morning on Piping Rock Field and drew a big crowd. Most of the horses exhibited at Mineola recently were here and the judges to-day in some cases failed to agree with the findings at the County Fair grounds.

The summaries:—

Class 23.—Heavyweight hunters. Won by John S. Phipps' Scott; second, Mrs. Gordon T. Hughes' Pinkun; third, Robert Bacon's Victory.

Class 24.—Middleweight hunters. Won by John S. Phipps' Gaylight; second, De Lancey Jay's Foxhunter; third, Allan Dangerfield's High Ball; fourth, Henry L. Stimpson's Vanguard.

Class 25.—Lightweight hunters. Won by Henry C. Phipps' Wylie; second, Samuel Willets' Crosset; third, John S. Turton's Japonica; fourth, Robert B. Winthrop's Black Dick.

Class 15.—Combination harness and saddle ponies. Won by Morehead Patterson's Carolina, blk. m., 6 years; second, Gilbert Keech's Mistletoe; third, H. P. Whitney's Pie.

Class 2.—Harness horses over 15.2. Won by Edward Kuhlenbeck's Kissing; second, C. H. Mackay's Melisande; third, Elsinore Farm's Tennessee.

Class 32.—Jumping class for ponies. Won by J. Russell Barrett's Badger, g. g., 14.3; second, Charles M. Allaire's Sammy Sneeze; third, Howard Smith's Black Beauty.

Class 20.—Saddle horses, over 15.2. Won by Elsinore Farm's Pandora, br. m.; second, same owner's Silhouette; third, Mortimer L. Schiff's Major; Corinthian prize, Miss Veronica Caulfield's Rosedale.

Class 3.—Harness horses, over 14.2. Won by Elsinore Farm's Buster Brown, g. g., 15.1, aged; second, Edward Kuhlenbeck's Piccolo; third, Mortimer L. Schiff's Mystic.

Class 38.—Hunters, over six consecutive fences at four feet nine inches. Won by J. E. Davis' Nimrod, b. g., 16.1, seven years; second, John S. Phipps' Gaylight; third, Frank Farrell's Hero; fourth, Thomas Hitchcock, Jr.'s King George.

Class 4.—Combination harness and saddle horses. Won by Elsinore Farm's Pandora, br. m., 16, seven years; second, John F. Beatty's Gretta; third, Elsinore Farm's Reliance; fourth, J. E. Davis' Jacobite.

Class 14.—Harness horses over 13 hands; driven by boy or girl under sixteen years. Won by Elsinore Farm's All There; second, J. E. Davis' Dauntless; third, Payne Whitney's Buster Brown; fourth, Gilbert Keech's Mistletoe.

Class 22.—Novice saddlers over 15.2. Won by Elsinore Farm's Pandora, br. m., 16 hands, seven years; second, De Lancey Jay's Foxhunter; third, G. Lawrence Smith's Linch Pin; fourth, L. E. Hitchcock's Roquitat.

Class 6.—Pairs of harness horses over 14.2. Won by Mortimer L. Schiff's Mansfield and Maxey, br. g., both; each 15; each six years; second, and Corinthian, C. H. Mackay's Irish Lass and Lady Tuberoz; third, Elsinore Farm's Hugo and Dumas; fourth, Mrs. Warner M. Leeds' Jack Snortley and Mikado.

Class 17.—Ponies under saddle, ridden by boy or girl under sixteen years. Won by Elsinore Farm's Defender, ch. g., five years; second, E. D. Morgan's Gray Fox; third, Gilbert Keech's Mistletoe; fourth, Thomas Hitchcock 3d's Sunshine.

WILL HUNT IN ENGLAND.

Peter Goelet Gerry has taken a house for the hunting season at Melton Mowbray, in Leicestershire, England, and will spend the winter there riding to hounds. He intends to take eight or ten horses with him.

Horse Show Ball Follows Exhibition at Morristown

Dancing and Dinners at the Golf Club Make Pretty Sequel to Society's Outing at the Field Club's Display of Fine Horses.

BIG DEMONSTRATION FOR A. G. VANDERBILT

[SPECIAL DESPATCH TO THE HERALD.]

MORRISTOWN, N. J., Friday.—Another large and fashionable company saw the second day's horse show given by the Morristown Field Club this afternoon. Boxes, parking places and grand stand were all thronged with people, while the standees were three rows deep along the show ring railing.

In the sporting tandem class T. Towar Bates met with a mishap, his mount throwing him when it refused to take a jump. Many thought Mr. Bates was badly hurt, but he made a quick turn in the air after the horse and landed on the ground none the worse for his cropper.

Otto H. Kahn's Pacha and Regent won the blue in the class for pairs, and Mr. Kahn took the prize in the four-in-hand class with his Tip Top and Go Light, leaders, and Pacha and Regent, wheelers, this being his park four. François Guillot handled the ribbons for Mr. Kahn.

TENDRESS A WINNER.

Mrs. Marcellus Hartley Dodge, who was Miss Ethel G. Rockefeller, drove her beautiful chestnut mare Tendress in the appointment class for women's park phaeton equipages, and won the blue ribbon.

Among those in the boxes and seen about the show ring were Mr. and Mrs. Tonzo Sauvage, Mrs. Thomas W. Cauldwell, the Misses Bryce, Mrs. Harvey Williams, Mr. and Mrs. C. Wickliffe Throckmorton, Miss Ames, Miss Wood, Miss Vernam, Mr. and Mrs. Frederick W. Ford, Mr. and Mrs. William Bayard Blackwell, Miss Mary Todd, Miss Ogden, Mrs. Frederick V. Pitney, Miss Foote, Lieutenant Watts, Mr. and Mrs. Frederick H. Humphreys, Mr. and Mrs. George G. Frelinghuysen, Mrs. L. Heyworth Mills, Mr. and Mrs. John A. Claflin, Mr. and Mrs. John I. Waterbury, General and Mrs. Edward P. Meany, Mr. and Mrs. Jacob E. Ward, Mr. and Mrs. Dudley Olcott, Mrs. Joseph W. Ogden, Mrs. Woodbury G. Langdon, Mrs. Sherman S. Loud, Mr. and Mrs. James M. Edwards, Mrs. Arthur Whitney, Mr. and Mrs. Adolphe de Bary, Mr. and Mrs. W. D. Briggs and Miss Canfield, Miss Bradley, of Montclair, brought over a party in her automobile. Among her guests were Miss Condict, Miss Armitage, Mrs. George Bradley, Mrs. Herbert Bradley and Mrs. Norrison.

Throngs of society folk filled the spacious Morris County Golf Club house this evening at the annual horse show ball. The dancing floor was crowded and the many other rooms could hardly accommodate the crowds.

Previous to the dancing a number of dinner parties were given at the club. Among those entertaining in this way were Mrs. Wynant D. Vanderpool, with a party of six guests; Mrs. Alexander Torrance, twelve guests; Mrs. J. A. H. Hopkins, eight; Mrs. E. W. Olney, four; Mrs. Stowe Phelps, eight; Mrs. George Walker Jenkins, fourteen, and Mrs. Romaine Ford, four. After the dancing the club served a supper.

THE AWARDS.

Special Class.—For best stallion of any breed maintained in Morris county, cup offered by club. Won by Bell Boy, br. s., Walter P. Bliss.

Class 15.—Novice, harness horses over 15.1 hands. Won by Clarsman, b. g., Moses G. Byers; second, Lackawanna, br. g., Charles W. Armour; third, Lord Fancher, br. g., Knickerbocker Stable; fourth, Piccadilly, b. g., Mrs. Moses Goddard.

Class 2.—Pairs of roadsters. Won by Welling A. L. g., and Thornton, b. g., Anderson M. Guerin; second, Zuzu, blk. g., and George, blk. g., J. M. Young; third, Royal Whips, b. s., and Ollie Koep, b. g., Henry W. Sherman; fourth, Black Beauty, blk. m., and Varretta, blk. m., Henry W. Armstrong.

Class 39.—Pairs for cabriolet or brougham. First, Pasha, ch. m., and Regent, ch. g., Otto H. Kahn; second, Bobby, blk. g., and Mate, ch. g., Charles Dodge.

Class 31.—Stallions suitable for breeding jumpers. First, Dashman, b. s., Essex Hunt; second, Glenvarloch, ch. s., Essex Hunt; third, Thermidor, b. s., Hickory Lane Farm.

Class 24.—Handicap for hunters up to carrying 190 pounds. First, Sweet Briar, ch. g., Joseph G. Wills; second, Lenox, gr. g., Benjamin Nicoll; third, Applejack, b. g., Benjamin Nicoll; fourth, Gipsy, ch. m., R. H. Williams, Jr.

Class 12.—Sporting tandem. First, Cinders, gr. g., and Punch, br. g., A. Fillmore Hyde; second, Simple Susan, br. m., and Kim, b. g., T. Towar Bates.

Class 32.—Brood mares. Won by Minnie W., ch. m., Brookdale Farm; second, Lady Lynn, ch. m., Mrs. Henry S. Loud; third, Jill, b. m., Mrs. Henry S. Loud; fourth, Flight, b. m., Rollin M. Morgan.

Class 7.—Pairs of harness horses over 15.1 hands. Won by Sultan, ch. g., and Khedive, ch. g., Otto H. Kahn; second, Chipman, b. g., and Traitor, ch. g., Moses G. Byers; third, Laughing Water, br. m., and Chieftain, br. g., Avondale Farm; fourth, Tabby Cat, b. g., and Kitty Cat, b. m., C. F. Lawton.

Class 20.—Saddle horses over 15.2 hands. Won by Genee, ch. m., Andrew Morrison; second, Fine Cut, ch. g., H. G. McElvaine; third, Patricia, b. m., Walter P. Bliss; fourth, Princess, ch. m., Rollin M. Morgan.

Class 41.—Horse and station wagon; appointments 40 per cent. Won by Red Fox, ch. g., Walter P. Bliss; second, Bay Boy, b. g., Fairholme Stables; third, Piccadilly, b. g., Mrs. Moses Goddard.

Class 4.—Harness horses not exceeding 15.1 hands. Won by Pandora, b. m., Walter P. Bliss; second, Grand Duke, ch. g., Tonzo Sauvage; third, Overleigh Monarch, ch. g., John M. Dillon; fourth, The Lion, b. g., Knickerbocker Stables.

Class 44.—Local four-in-hands. Won by O. H. Kahn; second, C. F. Lawton's team.

Class 26.—Green hunters. Won by Pasa, gr. m., Kenneth R. Schley; second, Applejack, b. g.; third, George, ch. g., George R. Schaffer; fourth, Flikaway, b. m., N. Lechmere.

Class 37.—Lady's phaeton and horse not exceeding 15.2 hands. First, Tendress, ch. m., Mrs. Marcellus H. Dodge; second, Tendress, ch. m., Miss Maud Kahn; third, The Bachelor, g